

---

*Troubled Childhood II:*  
**PATHWAYS OF VICTIMS  
OF VIOLENCE INTO  
THE JUSTICE SYSTEM**

A STUDY OF YOUNG PERSONS IN  
JUVENILE VOCATIONAL TRAINING CENTRES  
IN THAILAND



---

## ABOUT THE THAILAND INSTITUTE OF JUSTICE (PUBLIC ORGANIZATION):

The Thailand Institute of Justice (TIJ) was established in 2011 with the primary objectives of promoting excellence in justice system research and development, and Thailand's engagement within the United Nations crime prevention and criminal justice framework and relevant standards, in particular those related to children and women in the justice system. TIJ serves as a bridge that transports global ideas into local practices in ASEAN, both at the national and regional levels. It also strives to serve as a driver of various key issues on the international stage such as the rule of law, development, human rights, peace and security.

---

## PUBLISHED BY:

Thailand Institute of Justice  
93/1 15th - 16th Floor, GPF Building, Building B  
Witthayu Road, Lumpini Sub-district,  
Pathum Wan District, Bangkok 10330  
Tel.: 02-118-9400  
Fax: 02-118-9425  
Website: [www.tijthailand.org](http://www.tijthailand.org)

---

All rights reserved © 2019

By the Thailand Institute of Justice (Public Organization)  
September 2019

The content of this document is permitted for use and dissemination. Any reproduction for commercial purposes is forbidden.

The referencing sources, the Department of Juvenile Observation and Protection and the Thailand Institute of Justice (Public Organization), must be cited.

Published in: Bangkok, Thailand

---

## WORKING COMMITTEE

Consultants	Dr. Kattiya Rattanadilok Dr. Rojana Wirojkul
Researchers	Yodsawadi Thipphayamongkol-udom Assistant Professor Dr. Veenunkarn Rujipak and team
Project coordinator	Wanwisa Peng-udom
Compiler	Sudarak Suvannanonda
Proofreaders	Supapit Maneenark Tatiya Pattayawat

---

## DEPARTMENT OF JUVENILE OBSERVATION AND PROTECTION

The Department of Juvenile Observation and Protection is a government agency under the Ministry of Justice responsible for the management of juvenile justice, the promotion of juvenile protection, rights and welfare as well as the enhancement of the family as an institution, and community security. These functions are implemented through the reconciliation process that aims to deflect juvenile cases from the criminal justice system. The Department also conducts studies and implements preventive, correctional, restorative and rehabilitating measures to manage the behaviours of juveniles in the justice system with the goals of returning them to normal family and communal life, being responsible to oneself and one's family as well as making a positive contribution to society and to the country.

---

Department of Juvenile Observation and Protection,  
Ministry of Justice

Chalerm Phra Kiat Government Centre  
Ratchaburidirekrit Building, 5th Floor Chaeng Wattana Rd., Tung  
Song Hong Sub-district, Laksi District, Bangkok 10210  
Tel.: 02-141-6473-4  
Website: [www.djop.go.th](http://www.djop.go.th)

**National Library Bibliography Information**

Troubled Childhood II: Pathways of Victims of Violence Into the Justice System. A Study of Young Persons in Juvenile Vocational Training Centres in Thailand – Bangkok:

Thailand Institute of Justice (Public Organization), 2013. 153 pages.

1. Violence against children, I. Panida Teeraparbpong, illustrator. II. Title.

363.32

ISBN 978-616-92398-9-5





---

# PREFACE

---

Violence against children and young persons is a common problem in all societies. Globally, it has been estimated that each year one billion children and young persons experience various forms of violence, whether physical, emotional or sexual violence.

In general, violence against children under circumstances of extreme conflict tends to attract special attention. In reality, violence against children under normal circumstances such as violence in families, peer groups, schools and communities happen all the time but in most cases remains unknown to outsiders. Sometimes the children in question may not be mature enough to understand that what they are experiencing are incidents of violence that should not happen. Today's advanced and prompt communication technology allows children and young persons to communicate with friends and strangers at all times, which, increases their risk of being abused or subjected to various forms of violence which are more difficult to prevent.

The 2030 Agenda for Sustainable Development Goals (SDGs) include the ending of abuse, exploitation, trafficking and all forms of violence against and torture of children as part of the effort to promote peaceful, just and inclusive societies. Violence against children tends to have long-term and continuing negative impacts on children, their families and society. It also heightens the risks of a vicious cycle of violence in which children who are exposed to violent acts may turn from victims into perpetrators of violence in the future.

The mission of the Thailand Institute of Justice (TIJ) is to protect and promote human rights, especially for vulnerable groups. TIJ implements projects and activities designed to minimize violence against children who enter the criminal justice system. At the same time, it regularly conducts surveys on experiences of children with violence who enter the justice system, in order to study the pathways of victims of violence who have suffered from physical, sexual and emotional abuse, neglect, exploitation, or direct witnessing of violence, as well as the emotional impacts of such experiences. The present project was undertaken in collaboration with the Department of Juvenile Observation and Protection under the Ministry of Justice, and the Faculty of Social Sciences and Humanities of Mahidol University in 2017. It was found that among 1,180 juveniles in 75 Juvenile Remand Homes across Thailand, 50 had been subjected to sexual violence while over 300 had been subjected to emotional violence. The most prevalent form of violence among this group of juveniles was physical violence, which had been experienced by over one half of the respondents.

"Troubled Childhood II: Pathways of Victims of Violence Into the Justice System. A Study of Young Persons in Juvenile Vocational Training Centres in Thailand" is a sequel to the book, "Troubled Childhood I: Pathways of Victims of Violence Into the Justice System. A Study of Young Persons in the Juvenile Observation and Protection Centres in Thailand". The research team hopes that the findings of this research series shall provide a better understanding of the management of rehabilitation for the juveniles and leads to the development of high-quality human resources. It should also contribute to public awareness raising on this issue in Thai society and further advocate for an end to all forms of violence against children.



Professor Dr. Kittipong Kittiyarak  
Executive Director, Thailand Institute of Justice

---

---

# ACKNOWLEDGEMENT

---

“Troubled Childhood II: Pathways of Victims of Violence Into the Justice System. A Study of Young Persons in Juvenile Vocational Training Centres in Thailand” has been prepared with the cooperation and full support of various parties.

The Thailand Institute of Justice would like to thank the Department of Juvenile Observation and Protection, the Director-General of the Department of Juvenile Observation and Protection, the Directors of Juvenile Vocational Training Centres and officials of 17 Juvenile Vocational Training Centres across Thailand for their assistance in the survey of young victims of violence prior to entering the justice system.

The Thailand Institute of Justice would also like to thank all persons, whose names do not appear herein, for their kind cooperation in the preparation of this book. Most importantly, the Institute appreciate the valuable time and effort that the children and young persons spent in completing the questionnaires and sharing their life histories and experiences which greatly contribute to the success of this survey.

The report has been translated from the original Thai by Sudarak Suvannanonda and Yodsawadi Thipphayamongkoludom at the Thailand Institute of Justice and translation team at Chalermprakiat Center of Translation and Interpretation, Chulalongkorn University

Finally, the Institute sincerely hopes that this book, “Troubled Childhood II: Pathways of Victims of Violence Into the Justice System. A Study of Young Persons in Juvenile Vocational Training Centres in Thailand”, will reflect the real-life situations of juvenile problems in Thailand and will be beneficial to the development of guidelines for juvenile care and the raising of public awareness on the importance of the elimination of violence against children and young persons.

The Thailand Institute of Justice  
September 2019

---

---

# TABLE OF CONTENTS

---

	Page
Forward .....	5
Acknowledgement .....	6
<hr/>	
Chapter 1 : Introduction .....	8
Chapter 2 : General information on the sample .....	13
Chapter 3 : Physical violence .....	17
Chapter 4 : Sexual violence .....	22
Chapter 5 : Emotional violence .....	27
Chapter 6 : Neglect .....	34
Chapter 7 : Exploitation .....	42
Chapter 8 : Post-Traumatic Stress Disorder .....	44
<hr/>	
Bibliography .....	48
Appendices .....	50

---

---

# CHAPTER 1

## *INTRODUCTION*

---

Despite increasing public criticism of the portrayal of violence on television and other media, together with the government's introduction of various regulatory measures in recent years, problems of violence in Thai society have significantly escalated. This is particularly true time of violence against children and young persons, in the form of physical assault, sexual assault or abuse. One indicator of this is provided by a comparison of the 2007 and 2013 statistics on children who have turned to the One Stop Crisis Centre (OSCC) under the Ministry of Public Health for help. During that six-year period, violence against children had doubled from 9,598 to 19,299, which corresponds to an increase from 26 to 53 cases per day.

Throughout these years, sexual assault or sexual abuse continued to be the most often reported form of violence against children and young persons, followed by physical violence. Most perpetrators are someone close to the victims, with partners and friends as the main offenders, followed by strangers, relatives, and siblings in descending order of frequency. The main contributing factors to the violent acts were exposure to pornographic materials, intimacy with victims and available opportunities, followed by consumption of alcohol, drug use, quarrels, and jealousy.



Sexual assault and sexual abuse are the primary form of violence against children and young persons recorded in Thailand for many years in a row



From 2007 to 2013, statistics collected by One StopCrisis Center or OSCC show that the number of children who had contacted the centre because of sexual abuse increased from 9,598 individuals or 26 per day to 19,299 individuals or 53 per day

Violence against children and young persons directly impacts close family members and results in other forms of violence in the community and society. A UNICEF report found that children who were victims of violence were at risk of developing severe mental illness which can lead to suicide. They often have emotional issues that can lead to alcoholism, drug addiction, learning difficulties, problems in social adjustment and relationship issues. They are also at risk of becoming a perpetrator of violence after long exposure to violent acts. Moreover, certain groups of children and young persons who were victims of violence are prone to becoming a young criminal offender, which usually leads them to placement in a Juvenile Observation and Protection Centre. Data from the 2017 Survey of Juvenile Observation and Protection Centres found children

and young persons in the justice system to have a history of exposure to various forms of violence. A number of them have also been perpetrators of violence. Therefore, as long as violence against children and young persons continues to exist, the problems associated with it will remain within our society.

Although several sectors of society have recognized the importance of these problems and are eager to solve them, very few agencies have paid attention to the situations that breed them. This is particularly significant in respect of the vulnerable groups of children and young persons who are in the justice system. No statistics or explicit data on the general state of violence acts, family history and the factors that influence violence among the vulnerable groups are currently available in Thailand. For this reason, it is necessary to conduct surveys

and collect other empirical data in order to develop guidelines for the prevention, correction and reduction of problems of violence against children and young persons.

In 2017, the Thailand Institute of Justice, as an agency with the important mission of promoting and protecting human rights, developed tools (questionnaires) for the study of violence against children and young persons, to be used in conducting a survey among children and young persons in the justice system who were detained at Juvenile Vocational Training Centres. The definition of violence in this book is derived from the Thai definition given in the 2010 Practice Guidelines and Joint Agreement: On the Protection and Assistance of Children Who Are at Heightened Risk and Victims of Abuse, Neglect, Exploitation, and Violence.

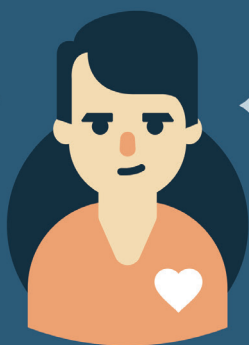

Most perpetrators are persons close to the victims e.g. intimate partners, friends



The main contributing factor to a child becoming involved in sexual abuse is exposure to pornographic materials

# VIOLENCE AGAINST CHILDREN AND YOUNG PERSONS

Violence refers to all forms of violence that can negatively affect the physical and mental state of a child. Violence against children can be divided into three aspects as follows:

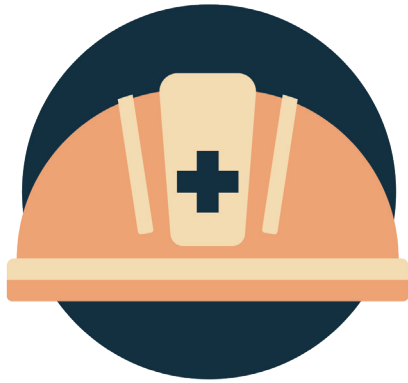

**Physical violence** refers to the action of causing harm or risk of harm to a child's body and an attempt to cause physical harm and injury, whether happening once or repetitively. It also includes actions that put a child at risk of harm.

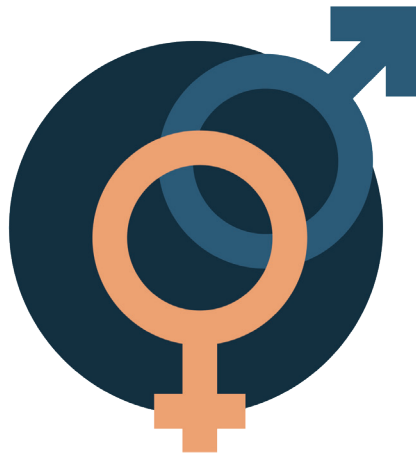

**Sexual violence** refers to the actions of involving a child in a sexual activity which the child cannot fully understand, is unable to give consent to it, or is not at an appropriate stage of development to provide consent, as well as an activity that is contrary to the law or social beliefs. Sexual violence can be between a child and an adult or between children where the perpetrator is older, in a superior position, responsible for or trusted by the victim, and the action is done to satisfy the desires of the perpetrator.



**Emotional violence** refers to improper responses to the emotional needs of a child, which create an inappropriate environment for child development or cause severe and prolonged harm to his or her emotional development. This includes acts of repeatedly making a child feel unimportant, worthless, or unwanted. It may also include any action or inaction that could be harmful or is very likely to be harmful to a child's physical, mental, spiritual, moral and social development, when such actions or inactions are generally and reasonably within the control of parent, guardian, entrusted person, or those with authority over the child.

# NEGLECT OF CHILDREN AND YOUNG PERSONS

Neglect refers to a failure to provide the necessities for child development in all its aspects including health, education, emotion, nutrition, housing and environment, within the context that the family or guardian can reasonably provide, when such failure leads to possible harm to the child's health, or physical, spiritual, moral, and social development. This includes a failure to reasonably care for and protect the child from dangers. Neglect can be divided into three categories.

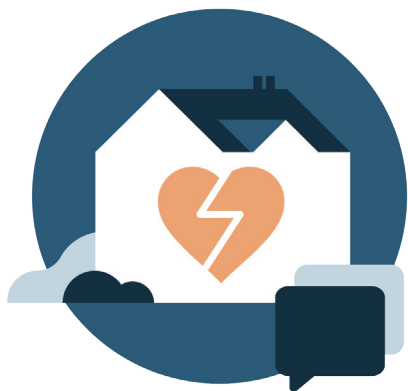

**Emotional neglect** refers to a failure to provide mental comfort and affection to a child, a lack of consistent attention to a child or to a child's emotions, or a failure to attend to or understand the child's needs or requests. This also includes the use of violence between adults in the presence of a child.

**Physical neglect** refers to a failure to protect a child from harm or from an incident that could cause harm, to provide a safe environment in daily life, to teach basic life skills, or to provide a child with the basic necessities of food, shelter, clothing, and healthcare.

**Educational neglect** refers to a failure to comply with laws which require caretakers to arrange for a child to receive an education by enrolling in school or other forms of education. According to the Thai National Education Act B.E. 2542 (1999) and its amendments (Ed. 2) B.E. 2545 (2002), every child must receive no less than 12 years of education.

# EXPLOITATION OF CHILDREN AND YOUNG PERSONS

Exploitation refers to any activity that seeks to reap benefits from children and is detrimental to the child's welfare. It is usually conducted by means of persuading, instructing, hiring, or influencing a child to perform an unlawful or illegal act for the benefit of the parents or caretakers, for example child trafficking, child labour, child prostitution, and child pornography.

Exploitation is harmful to the child's physical and mental health, learning, spirit, morals, or psychosocial development.





## SAMPLE

The sample included 1,600 children and young persons ordered by the court to be detained in one of the 17 Juvenile Vocational Training Centres across Thailand during the collection period of 1 May to 15 July 2018.

Only 1,573 completed questionnaires qualified for analysis in this survey.

## QUESTIONNAIRE

The questionnaire used in this survey was adapted from the set used in the prior project of surveying children and young persons detained in Child Observation and Protection Centres.

The section regarding mental disorder as a result of a violent experience was added in line with the Post-Traumatic Stress Disorder (PTSD) section in the Diagnostic and Statistical Manual of Mental Disorders Fifth Edition (DSM-V) which was translated and reviewed by linguistic experts, and tested for compatibility within the Thai context.

The questionnaire consists of six parts, including personal information which covers the history of offences committed; experiences of violence, neglect, and exploitation both as victim and perpetrator; and possible mental disorder developed after a violent incident.

## DATA COLLECTION

Children and young persons included in the sample were asked whether they were willing to take part in the interview and informed that their personal information, including their names, will be kept confidential.

Interviewers with no prior relation or contact with the child or young person conducted the interview by reading out the instructions and asking the child or young person to sign a consent form before starting with the questionnaire. All interviewers had to complete training on conducting human research and pass a test to be allowed to conduct the interview.



---

## CHAPTER 2

# *GENERAL INFORMATION ON THE CHILDREN AND YOUNG PERSONS IN THE SAMPLE*

---

The objective of this survey is to learn the true situation and to understand the different ways in which violence has an effect on children and young persons who were detained in Juvenile Vocational Training Centres. The survey was based on the hypothesis that this group of children and young persons might have previously been subjected to some form of violence or inappropriate treatment that had caused them to engage in anti-social or law-breaking behaviour or to become accustomed to the use of violence. For this reason, the survey questionnaire paid considerable attention to the personal data of the children and young persons included in the study, in order to have a clear understanding of their living conditions prior to entering the justice system.

The general information produced in the survey of children and young persons in the Juvenile Vocational Training Centres was divided into three aspects: demographic information, behavioural information, and information on possible offences committed by the children and young persons<sup>1</sup>.

---

<sup>1</sup> For further details, see Chapter 2 Appendix on page 54.

# DEMOGRAPHIC INFORMATION

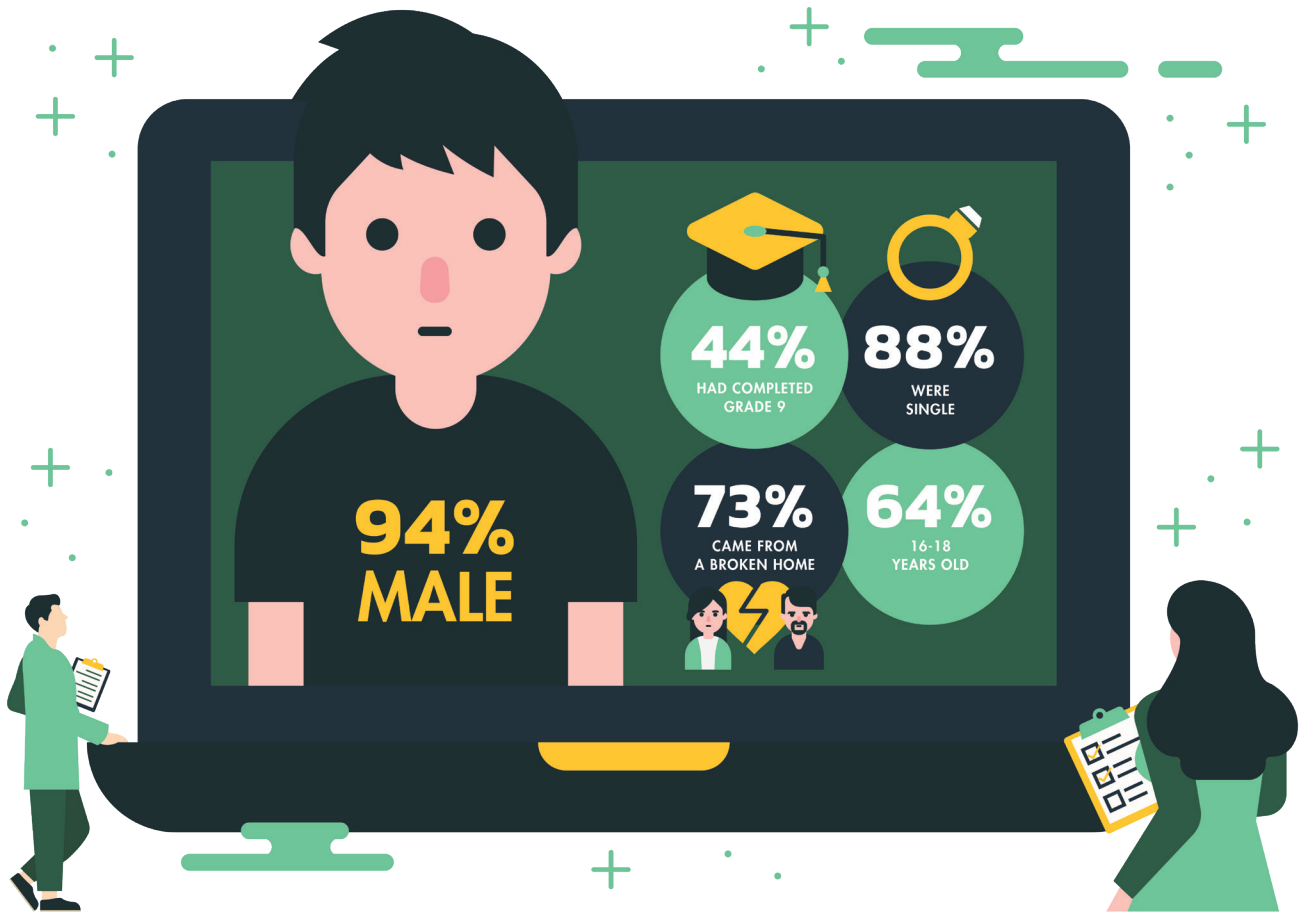

Of the sample of 1,573 children and young persons in Juvenile Vocational Training Centres, 94 percent were male. Their ages ranged from 13 to 23 years old<sup>2</sup>, although the majority (approximately 64 percent) of the sample were 16 - 18 years old. When asked about marital status, 88 percent were single and half of those with partners had children.

Regarding education, only 10 people had never received any education. This equals 0.6 percent of the total. Almost half of the children and young persons had finished school somewhere between grades 6 and 9, but only 9 percent were

still in school at the time of the case being process. The rest were school dropouts. Out of the sample, 33 percent had regular employment while 46 percent were unemployed.

Looking at the family background, only 27 percent of the samples reported that their parents were still living together. Only 28 percent had been living with their parents. Over 70 percent came from a broken family in one form or another, where the parents were divorced, separated, deceased, or not known. Of the respondents, 36 percent had half-siblings.

Regarding housing, most of the respondents had a permanent residence. When asked about problems in their residential area, 36 percent stated that they live in a troubled neighbourhood. The most prevalent problems identified were drug dealing on the street and teens hanging out and engaged in suspicious activities.

<sup>2</sup> Children at Juvenile Vocational Training Centres are aged 10 and up, because under Section 73 and Section 74 of the Criminal Code, the welfare of perpetrators under the age of 10 shall be protected, and criminal liability applies to individuals aged 10 and above. The age of children and young persons is determined by their age on the date that the offence was committed.

# HISTORY OF MISCONDUCT

The study documented prior misconduct and risky behaviour, such as breaking school rules, engaging in sexual behaviours, and alcohol and drug use.



Of all the respondents in the sample, 51 percent had a history of serious school misconduct, which include participating in a fight, skipping classes, smoking, assaulting others, and using drugs. Nevertheless, 65 percent had no prior prosecution.

Almost all the respondents in the sample (91 percent) had sexual experiences. Only 28 percent used condoms every time

and 12 percent never used condoms. Approximately 2 percent have had sex with sex workers or clients. Of those who have had sexual experiences, 45 percent had their first sexual encounter at around the age of 13-14 years, and another 42 percent at the age of 15-16 years.

Moreover, it was found that 86 percent of the respondents reported having

consumed alcoholic beverages and 84 percent had used drugs. It is quite alarming that almost all of those had used more than one type of drugs, with the most common being amphetamines, cannabis, and crystal meth or 'ice', in descending order of frequency.

# OFFENCE TYPES

For the purposes of this study, offences committed by the respondents were categorized into seven groups. Some children and young persons committed several offences, and offences in different groups were recorded separately.



The most prevalent offence were drugs-related, with 56 percent of the respondents having committed drugs offences. The most common were drug dealing, possession, and drug abuse in descending order of frequency.

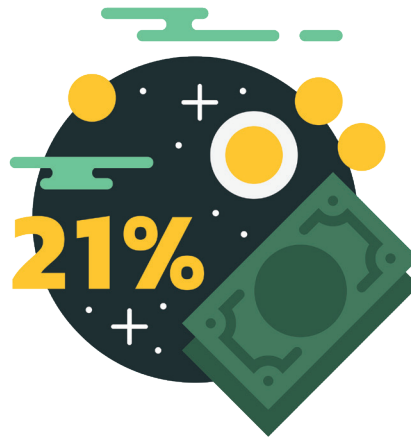

Offences against property accounted for 21% of the offences committed by this group. More than half of these offences were theft, followed by gang-robbery and robbery.



Life and bodily harm offences accounted for 16 percent of the offences, with attempted murder and homicide being the two most prevalent offences in this group.

---

# CHAPTER 3

## *PHYSICAL VIOLENCE*

---

Physical violence means any action by an individual that was intended to cause bodily harm to another. It can be just an isolated incident or repeated incidents. In this survey, physical violence against children and young persons is divided broadly into four categories, on the basis of the level of harm.

**Category 1** is the less serious form of violence, and includes slapping, punching, kicking, and hitting with an object, such as a stick, a cloth hanger, a belt, a chain, or a whip.

**Category 2** includes strangling, drowning, choking or suffocating, using hot objects to press, burn, or brand, and pouring hot water over the person.

**Category 3** includes the use of weapons such as knives or firearms to cause physical harm.

**Category 4** includes other forms of physical violence that are not mentioned in the three other categories.

The research team was also interested in finding out whether the children and young persons sought help when they had experienced physical violence, whether they had witnessed incidents happened to others, and whether they themselves had used physical violence against others<sup>3</sup>.

---

<sup>3</sup> For further details, see Chapter 3 Appendix on page 65.

# CATEGORY 1

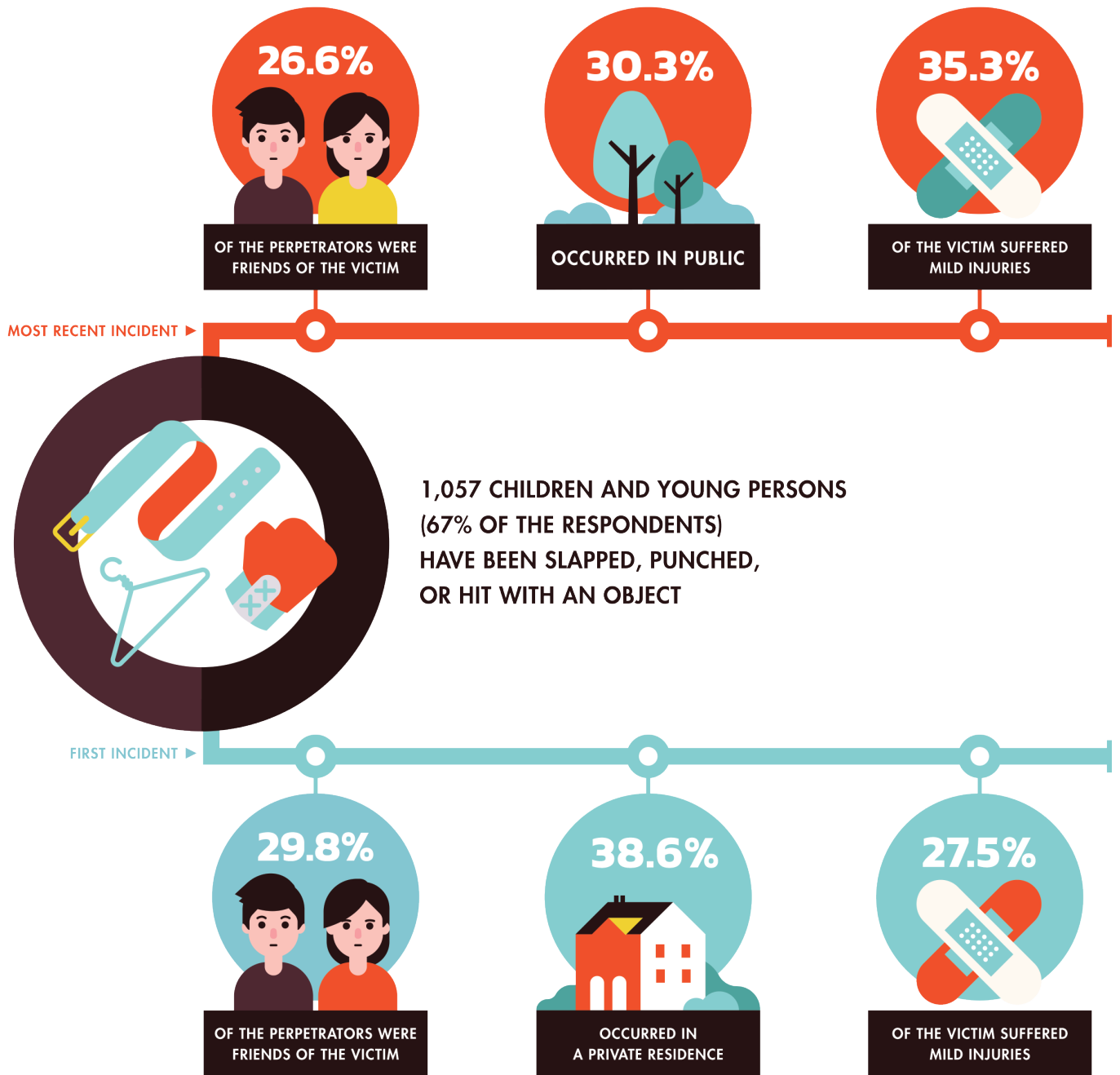

The survey found that 1,057 (67%) of the respondents had been a victim of physical violence in this category, which includes slapping, punching, kicking, or hitting with an object.

Most of victims can remember how often it happened.

Approximately half remembered the most recent incident, and a large proportion of them reported that the perpetrators had been friends, followed by strangers and adversaries in descending order of frequency.

In the majority of the most recent incidents, the victim was a teenager at the time, 30.3 percent of these incidents had occurred in a public place, and a smaller number of cases had happened in a private residence and even in a child protection centres or vocational training centres. In most of the incidents, the respondents remained unharmed or suffered only mild injuries, such as scratches and bruises.

When asked about their first experience with physical violence, 68.4 percent said that they could not remember it. Of the small number who could remember it,

a large proportion stated that it had occurred when they were 13 - 14 years old, and the rest said that they had been 10 - 12 years old at the time.

In these first incidents, half reported that the perpetrator had been at least five years older than they. The perpetrator had often been a friend, and some reported that one of their parents had been the perpetrator. Most incidents had occurred in a private residence, followed by a school and a public place. The respondents stated that they had not been harmed or had suffered only mild injuries in these first incidents.

## CATEGORY 2

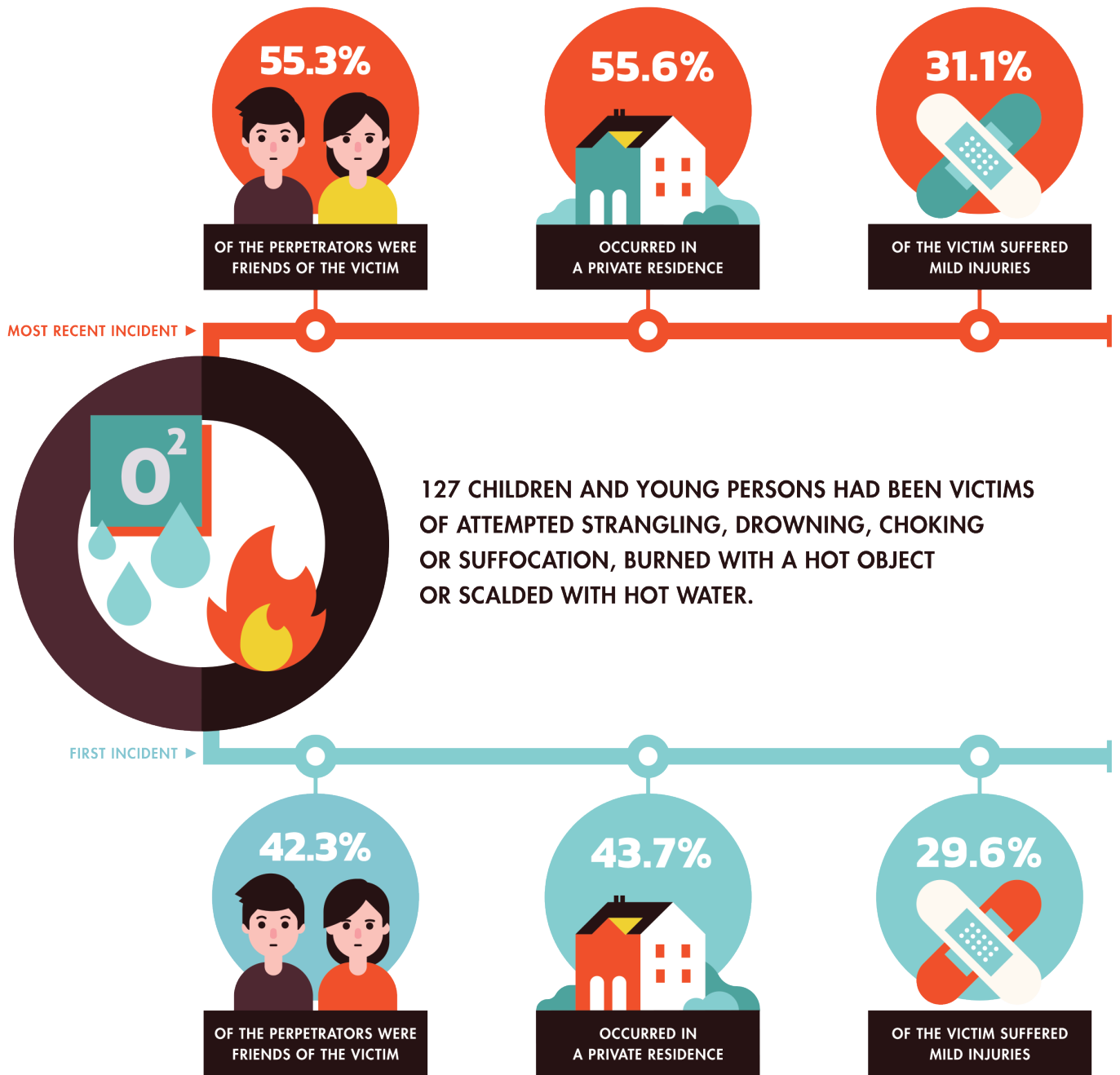

Category 2 physical violence category 2 in this survey refers to more severe violence such as strangulation, drowning, choking or suffocating, burning with a hot object or scalding with hot water. Only 127 respondents (or 8.1%) had experienced such violence and for most of them it had happened only once. Approximately 61.6 percent, of the victims remembered the incident.

When asked about the most recent incident, 71.1 percent of the respondents in this group stated that it had occurred more than 12 months earlier. In about

half of the incidents, the perpetrator was a friend, followed by smaller numbers of cases involving older friends, intimate partners or ex-partners. Some reported that a government official had been the perpetrator.

As to the place of occurrence, 55.6 percent of these incidents had occurred in a private residence, followed by a public space. Most reported that they had been unharmed but of the 17 individuals who had been injured, 6 had suffered deep wounds, broken bones, or burns.

In respect of the first incident of physical violence in this category, 55.9 percent said that they remembered it. Overall, the situations were similar to the most recent case, in that 42.3 percent reported that the perpetrators were friends and that it had occurred in a private residence.

It is alarming to learn that some children and young persons were subjected to this type of violence at the hands of police officers and government officials. However, no further details were provided.

## CATEGORY 3

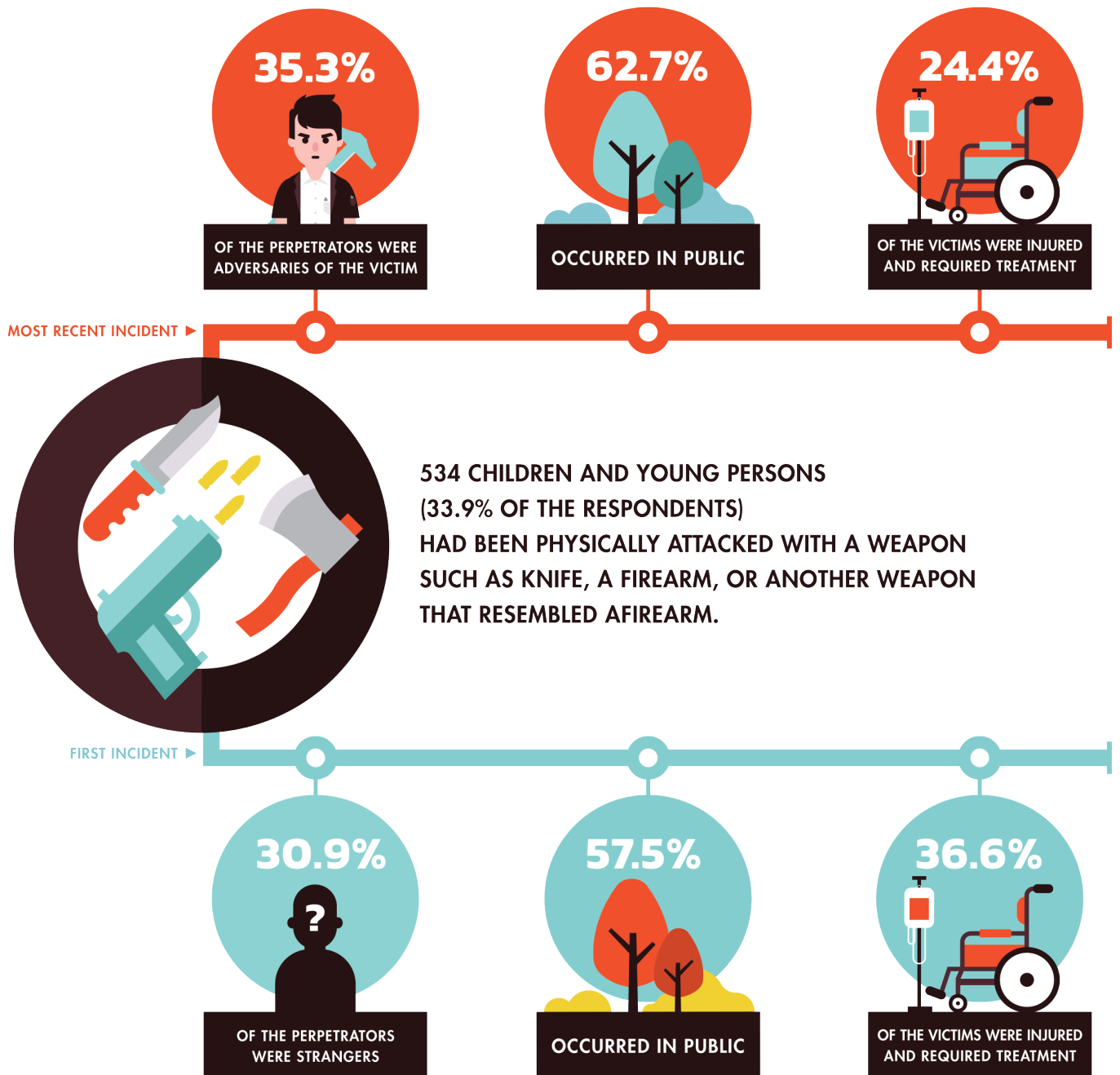

The total of 534 (33.9%) of the respondents had been physically attacked with a knife, firearm, or a weapon that resembled a firearm. Of this number, 72.1 percent can remember the most recent incident, even though it had occurred more than 12 months earlier. In 35.3 percent of these most recent incidents, the perpetrator was usually an adversary, and a much lower number were strangers. Most (62.7%) of the incidents had occurred in a public place or in an open space. Almost half of the victims had been injured, although most of the injuries had been minor scratches or bruises. Only 27.5 percent of the victim in these most recent incidents had suffered deep wounds or fractured bones.

When asked about the first incident in this category that they had experienced, 60.9 percent of the respondents were able to recall it. Around 31 percent of these respondents reported that the perpetrator had been a stranger, and a further 28.2 percent said the perpetrator had been an adversary. Fifty-seven percent of the first incidents had occurred in a public place, and 15.4 percent had occurred in a private residence. In these first incidents, half of the victims had been injured, generally receiving scratches, wounds, and bruises, and a similar number reported suffering deep wounds, broken bones, and burns.

It is noteworthy that 38 children and young persons were subjected to other forms of physical violence not described in these three categories, thus leading to the formation of category 4. The incidents included gang beating, trampling, and chasing with a vehicle. Twenty-nine of these respondents remembered the most recent incident. Thirteen of the respondents said that it had happened when they were 15 - 16 years old. The perpetrators had been adversaries and strangers in equal proportions. The incidents had occurred mostly in public places. Over half of these children and young persons had been injured, although usually with minor injuries.



## SEEKING HELP AFTER THE INCIDENT



Fifty-seven percent of the children and young persons who were subjected to at least one incident of physical violence knew where they can seek help but only 156 of these respondents (23.6 %) actually reached out to medical personnel, the police, or legal experts, social workers, psychologists, and help hotlines. Almost all of those who requested help had received assistance. Of those who knew where to seek help, 76.4 percent or approximately 500 victims did not do so, saying that they did not require assistance and did not think of the incident as a problem.

## WITNESSING OR PERPETRATING VIOLENCE

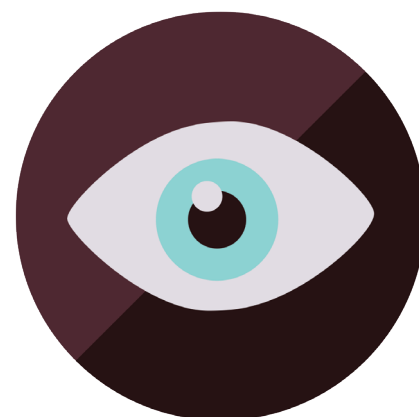

Sixty-four percent of the respondents in this survey had never witnessed physical violence against others. Of those who did, one-third or 176 children and young persons said that they had witnessed physical violence quite often. The largest proportion said the victims in the incidents had been their friends, family members, and someone in their households, in descending order of frequency.



Sixty percent of the children and young persons subjected to physical violence said that they had talked to someone about what had happened. The largest proportion said that they had told their friends, and a small numbers reported having told their mothers and their fathers respectively. However, the remaining 39.6 percent said that they either didn't want to tell anyone or didn't do so because they did not see it as a problem.



When asked whether they had used physical violence against others, 73.5 percent of the respondents in this survey reported that they had punched, kicked, or hit someone with an object; 41 percent had attacked someone with a weapon or a firearm; 6.5 percent had tried to strangle, choke, drown, or burn someone. Twenty-eight of these respondents said that what they had done was in self-defence, 24 percent said they had done to help their friends, and 21 percent said that it had been for revenge.

---

# CHAPTER 4

## *SEXUAL VIOLENCE*

---

Sexual violence refers to actions of involving a child in a sexual activity which the child cannot fully understand, is unable to give consent, or to which the child is not at an appropriate stage of physical development to provide consent, as well as an activity that is contrary to the law or social beliefs. Sexual violence can be between a child and an adult or between children where the perpetrator is older, in a superior position, responsible for or trusted by the victim, and the action is done to satisfy the desires of the perpetrator. In this survey, sexual violence is divided into four categories as follows:

**Category 1** includes any act of indecency, molestation, fondling or touching in an inappropriate sexual manner.

**Category 2** is an unsuccessful attempt to have sexual intercourse through the use of force or deception.

**Category 3** is forced sexual intercourse by coercion, intimidation, threat, or deception.

**Category 4** is forced sexual intercourse using physical violence.

The research team was also interested in finding out whether the children and young persons had sought help after experiencing sexual violence, whether they had witnessed such incidents that happened to others, and whether they had used sexual violence against others<sup>4</sup>.

---

<sup>4</sup> For further details, see Chapter 4 Appendix on page 88

# CATEGORY 1

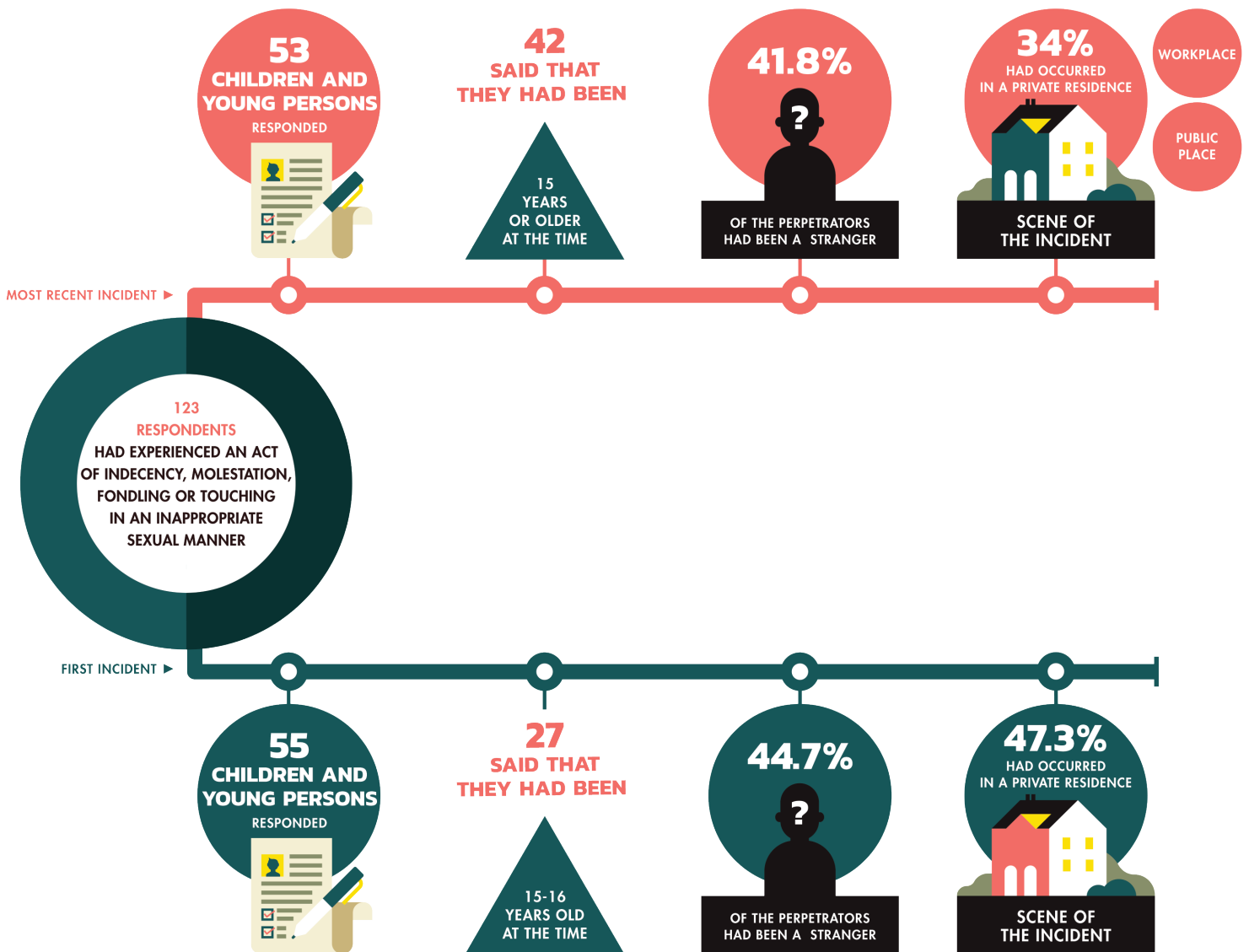

Of the 1,573 respondents, only 123 had experienced an act of indecency, molestation, fondling, or touching in an inappropriate sexual manner, with 14 individuals reporting that it had happened too many times to count.

Almost half stated that they can remember the most recent incident which, for most of them, had occurred when they had been 15 or older. Forty-one percent of this group said that the perpetrators had been a stranger, while a smaller proportion said they perpetrator had been

friend, an intimate partners, or someone in the neighbourhood. Very few respondents said that the perpetrator had been a family member. These incidents had occurred in a private residence, the workplaces, and a public place in descending order of frequency; usually at night time, and had involved the consumption of alcohol. A few respondents said that it had happened when they were alone with the perpetrator.

There were 55 respondents who could remember the first incident, with most saying that it had happened when they

were 15 or older. The largest proportion said that the perpetrator had been a strangers followed by someone in the neighbourhood, and a friend in descending order of frequency. Similar to the most recent incidents, these first incidents had often happened late at night with the involvement of alcohol, or when the respondent had been alone with the perpetrator.

# CATEGORY 2

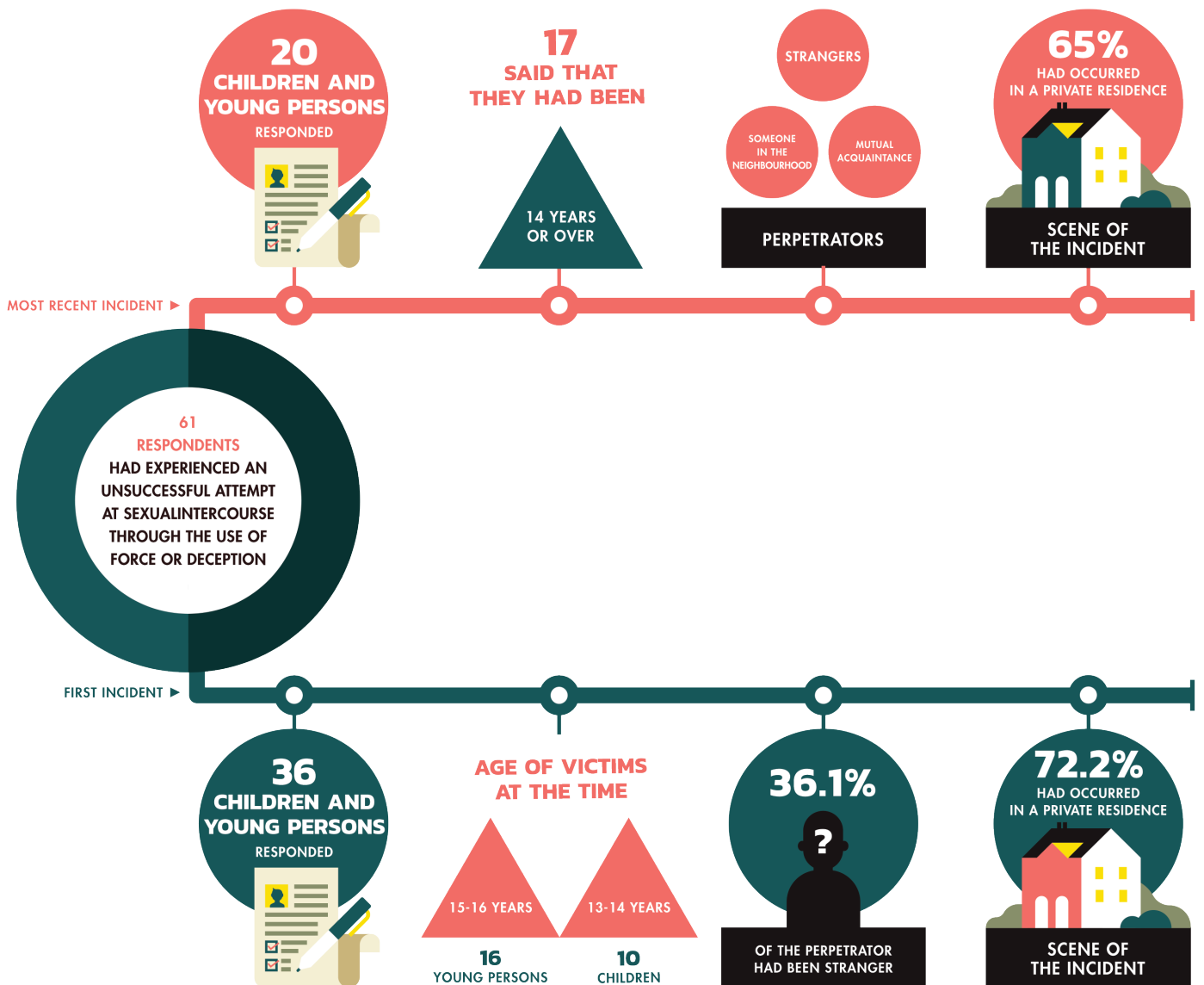

Sixty-one children and young persons had experienced an unsuccessful attempt at sexual intercourse through the use of force or deception. Within this group, 20 gave details about the most recent incident. Most of them said that the perpetrator had been a stranger, someone in the neighbourhood, or an acquaintance such as a friend of a friend, someone not close to them. In seven cases, the victims said they had been assaulted

by a group of three person or more. The incidents had occurred mostly in a private residence, usually at night, with the involvement of alcohol, or when alone with the perpetrator.

None of respondents reported that a weapons had been used for coercion.

36 respondents samples remembered and gave details of the first incident in this category. Some of them said that this had happened when they were as young as

13 years old. The perpetrators had been strangers, friends, and acquaintances, in descending order of frequency. The first incident had often occurred in a private residence and mostly late at night when the victim had been alone, or tricked, or persuaded to be with the perpetrator. None of them reported that a weapon had been used.

# CATEGORY 3

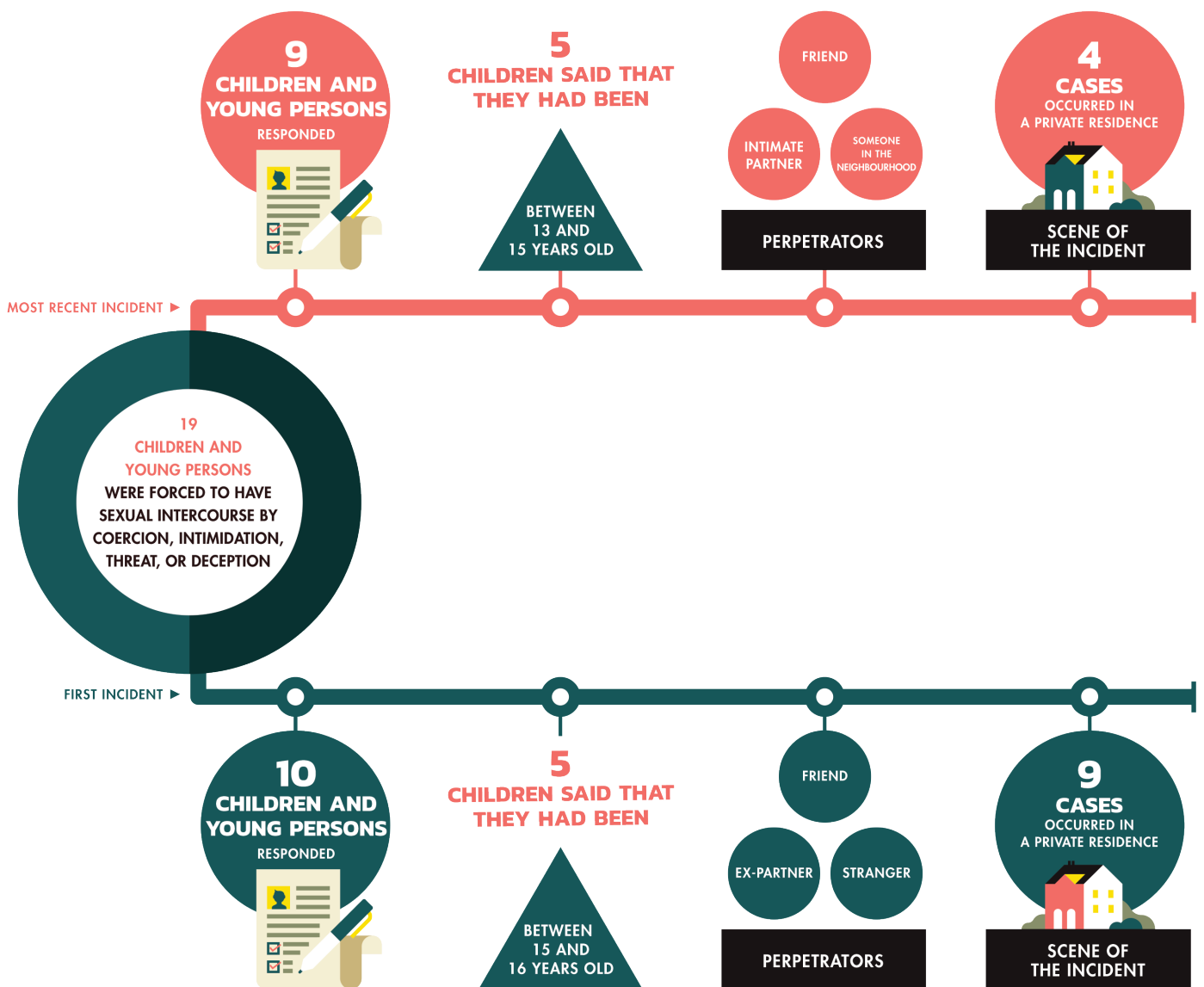

Only nineteen of the respondents had been a victim of forced sexual intercourse by coercion, intimidation, threat, or deception, with nine of them able to give details of the most recent incident. These incidents had happened when the victim was 13-15 years old, and the perpetrator had been a friends, an intimate partner, or someone in the neighbourhood.

In most cases, it had occurred in a private residence, late at night, when the victim was alone with the perpetrator and in a situation involving alcohol consumption. One victim had contracted a sexually transmitted diseases from the perpetrator.

Ten of the respondents remembered and gave details about the first incident that had happened to them. In these cases, the perpetrator had been a friend, a stranger, or an ex-partner, with three respondents reporting more than two perpetrators. Almost every incident had occurred in a private residence, late at night, when the victim was alone with the perpetrator and in a situation involving alcohol consumption. One victim had contracted a sexually transmitted disease from the incident.

In category 4, there were eight respondents who reported having been forced into sex, but only one of them agreed to give details of the most recent incident. The child had been 13 years old at the time, and the perpetrators were four friends who had been consuming alcohol. The incident had happened in a private residence at night time.

On the other hand, three of the respondents remembered the first incident and agreed to give details of this incident. In each case, the perpetrator had been an employer, an intimate partner, or a friend. Each case had happened in a private residence when the victim had been alone with the perpetrator. In one case a weapon had been used. One victim reported having suffered long-term mental impact.

## SEEKING HELP AFTER THE INCIDENT



Nearly half or 77 of the respondents who had experienced at least one incident of sexual violence knew where they can seek help. However, only seven reached out to and received assistance from a physicians, nurses or medical personnel, the police, or another official.

For the majority who did not request help, the largest proportion said that they did not think of the incident as a problem. Others said that they did not want to make it a problem and that they did not need assistance.

Almost half the children and young persons had not told anyone of the incident, with 39.5 percent stating that they did not want to and 22.1 percent thinking that it was not a problem, and so there was no need tell anyone. Those who did tell someone about the incident, mostly told a friend, followed in frequency by their mother.

## WITNESSING OR PERPETRATING VIOLENCE



One hundred and eight respondents stated that they had witnessed sexual violence being used against another person, with 75.9 percent stating that they had witnessed their friends committing it and 79.6 percent having witnessed more than one such incident.



When asked if they had perpetrated sexual violence, 64 of the respondents admitted to having done so. The main reason given was because they had wanted to and, in many cases, were under the influence of drugs or alcoholic beverages.

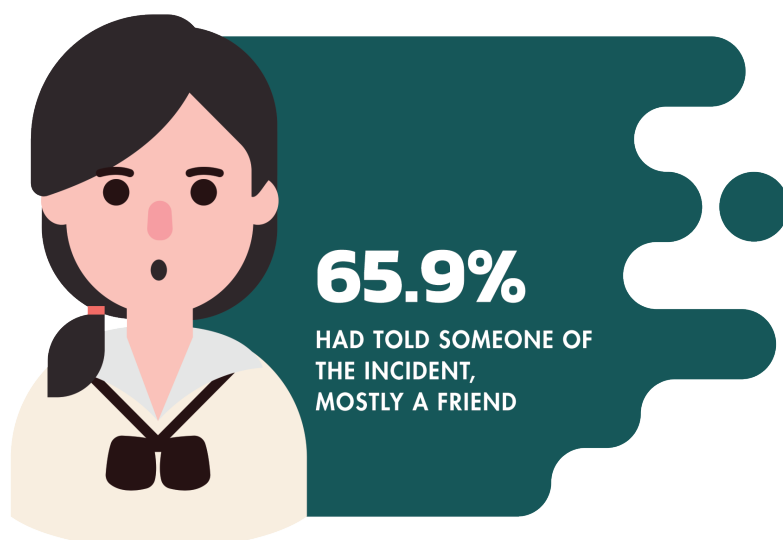

---

# CHAPTER 5

## *EMOTIONAL VIOLENCE*

---

Emotional violence against children and young persons refers to failure to provide a developmentally appropriate environment for a child, including the absence of a caregiver who can provide secure attachment to enable a child to have a stable development; appropriate emotional and social quotients for the child's potentials and social contexts. This may include any action that causes or has a high probability of causing harm to the child's health or physical, spiritual, moral or social development, which are under the control of a child's parents, caretaker, trusted individual or those in a position of trust and power over the child. Such actions include confinement, insult, humiliation, emotional or emotional harm, condemnation, threat, frightening, discrimination, ridicule or any other forms of exclusion or hostility on a continuing basis. In this survey, emotional violence is divided into four categories as follows:

**Group 1** includes, for example, refraining from talking to a child, threatening to impose severe punishment if a child does not follow orders, and telling a child that they are not interested in them or love someone else more.

**Group 2** includes, for example, shouting, yelling, scolding the child with vulgar, obscene or lewd words, humiliation, ridicule, insult, disparagement, alluding to a child's allegedly disgraceful background, mocking and telling a child that the child is not loved or does not deserve to be loved, calling a child vulgar or lewd names or pronouns, or instilling a sense of inferiority in a child.

**Group 3** includes, for example, reviling or denouncing the child, comparing a child to others, picking on a child's weak point, making sarcastic remarks, humiliating, damning or telling a child to go kill him/herself, insulting or making fun of someone whom the child loves, stating that a child should never have been born, is stupid or worthless, slandering, accusing, finding fault with, spreading damaging rumors or blaming a child, as well as showing disgust, contempt, exclusion, bias and discrimination against a child.

**Group 4** includes, for example, expressing a wish for a child's death, threatening a child to force him or her to hand over money or personal items, forcing a child to break rules/regulation or fight with another person, threatening or forcing a child to take the blame for others, threatening to harm a child with weapons or toxic chemicals or threatening to kill the child.

**Group 5** includes, for example, stealing an object of sentimental value to a child, and purposely destroying a child's belongings such as clothing, shoes, books, mobile phones, bicycles or cherished possessions.

This study also conducted a survey on witnessing, hearing about and being a perpetrator of violence against children and young persons<sup>5</sup>.

---

<sup>5</sup> For further details, see Chapter 5 Appendix on page 108

# GROUP 1 (LOW LEVEL OF EMOTIONAL VIOLENCE)

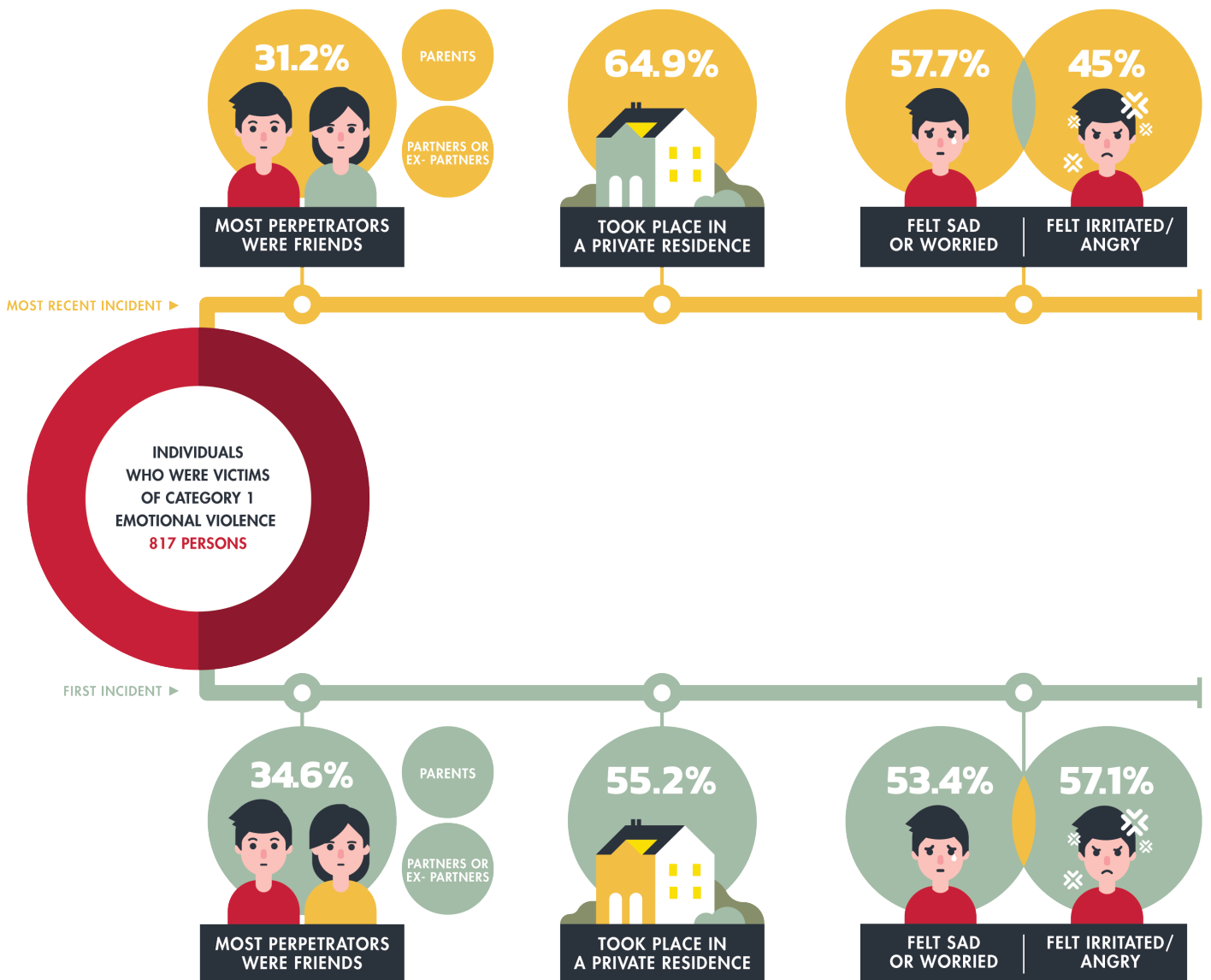

Category 1 emotional violence includes refraining from talking to a child, threatening to impose severe punishment if a child does not follow orders, telling a child that they are not interested in them or love someone else more. Compared to other categories of violence, these are considered mild forms of emotional violence. 817 respondents reported having been subjected to this type of violence. More than half stated that they had experienced more than one incident of this type of violence. 307 could remember the most recent incident, and of them 57.3 percent reported that it had occurred within the preceding 12 months. The most common perpetrators were friends

(31.2%), followed by their biological parents (21.5%), partners or ex-partners (19.2%), and adult relatives (11.7%) respectively in order of descending frequency. This is in keeping with the information on the scene of the incident where the sample groups stated that the perpetrators had been persons who lived in the same house (65.5%). 64.9 percent of the incidents took place in a private residence. The incidents made 57.7 percent of the children and young persons feel sad, sorry or worried, while 45.0 percent felt irritated, angry and displeased. Following the incidents, 9.5 percent wanted to harm themselves. Nine children revealed that they had tried to commit suicide after

experiencing the incidents.

163 (20%) of the respondents in this category reporting such incidents said that they could remember the first incident. The highest number of perpetrators were friends (34.6%), followed by their biological parents, and partners or ex-partners respectively. 57% of the perpetrators lived in the same household as the victim and 55.2% of the first incidents had taken place in a private residence. The incidents made the victims feel irritated, angry, enraged, displeased, restless, sad, sorry or worried. Few of the victims had considered and attempted self-harm or suicide after experiencing the first incident.



## CATEGORY 2 (RELATIVELY LOW LEVEL OF EMOTIONAL VIOLENCE)

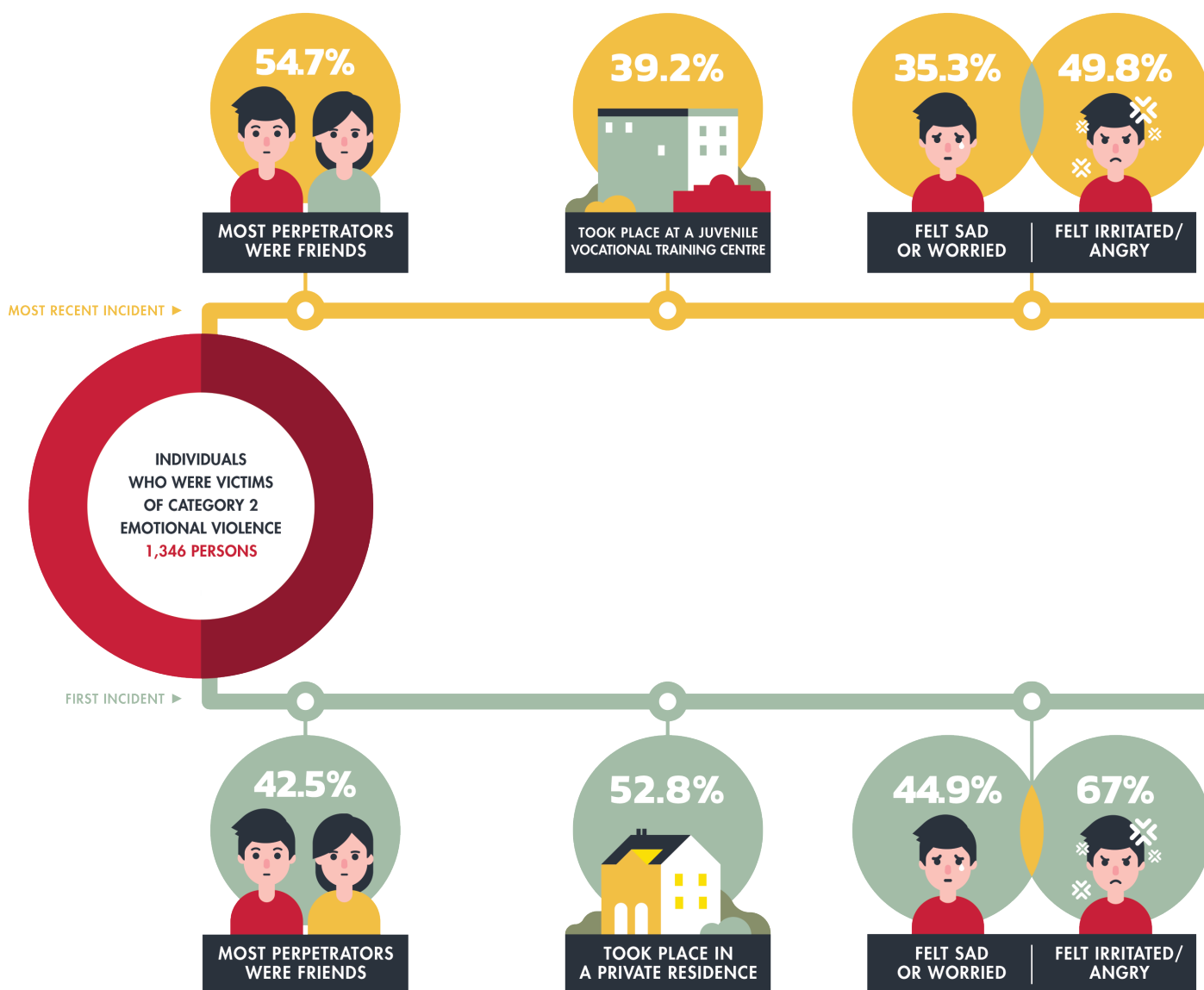

Category 2 emotional violence includes shouting, yelling, scolding the child with vulgar, obscene or lewd words, humiliation, ridicule, insult, disparagement, alluding to a child's allegedly disgraceful background, mocking and telling a child that the child is not loved or does not deserve to be loved, calling a child a vulgar or lewd name or pronoun, or instilling a sense of inferiority in a child.

1,346 or 85.6 percent of the children and young persons had experienced this type of emotional violence, with almost half of them stating that there were too many incidents to remember. 442 stated that they could remember the most recent

incident and in most cases said that the most perpetrator was their friend (54.7%), followed by their biological parents (12.6%), and adult relatives (9.6%) respectively. 64.5 percent of the perpetrators lived in the same residence as the victims. The incidents took place most often at a Juvenile Vocational Training Centre (39.2%), followed by a private residence (35.4%). The incidents made the children and young persons feel irritated, angry, enraged, displeased, sad, sorry or worried. They also caused other negative feelings but very few of the respondents had considered committing self-harm or suicide.

Only 176 children and young persons

could remember the first incident, and stated that such incidents had taken place when they were less than 10 years old (10.8%) and 10 - 12 years old (19.9%). Most of the perpetrators had been a friend of the victim (42.5%), followed by their biological parents, and adult relatives respectively. The incidents had most often taken place in a private residence, followed by a school or educational institute, and a Juvenile Vocational Training Centres respectively. In 67.0 percent of the incidents, respondents reported having felt irritated, angry, displeased, enraged or restless while 44.9 percent felt sad, sorry or worried.

## CATEGORY 3 (MEDIUM LEVEL OF EMOTIONAL VIOLENCE)

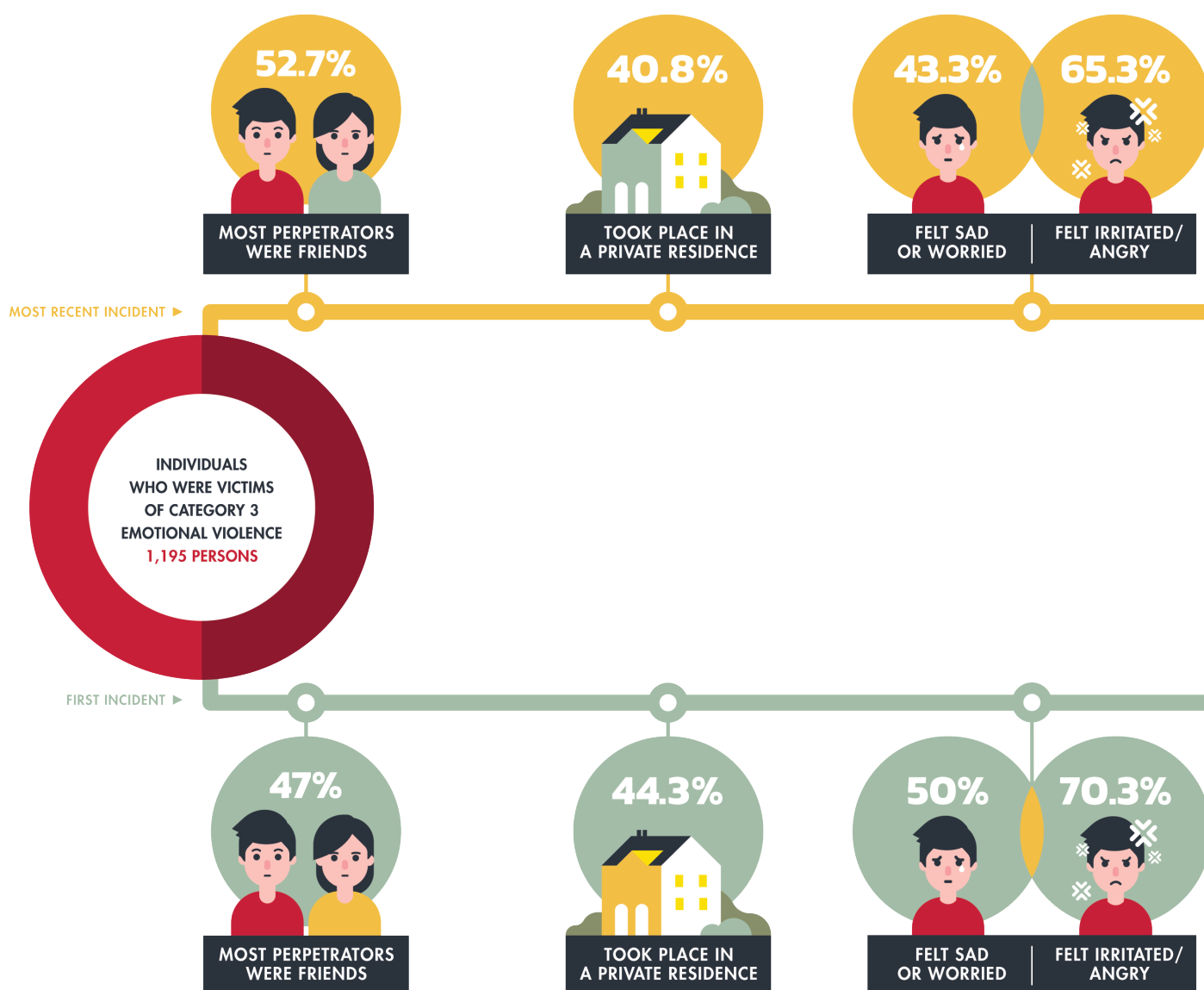

Group 3 emotional violence includes reviling or denouncing the child, comparing a child to the others, picking on a child's weak point, making sarcastic remarks, humiliating, damning or telling a child to go kill him/herself, insulting or making fun of someone whom the child loves, stating that a child should never have been born, is stupid or worthless, slandering, accusing, finding fault with, spreading damaging rumours or blaming a child as well as showing disgust, contempt, exclusion, bias and discrimination against a child.

1,195 or 76.0 percent of the children and young persons had experienced this

type of emotional violence.

Only 326 could remember the most recent incident, with the highest number of incidents taking place when the respondent in question was 17 years old. The most common perpetrators were the victims' friends (52.7%), followed by their biological parents, and adult relatives respectively. The most common scenes of the incident were a private residence (40.8%), followed by a Juvenile Vocational Training Centres (31.7%). The incidents made most of the victims feel irritated, angry, enraged, displeased or restless (65.3%) while 43.3 percent felt sad, sorry or worried.

182 children and young persons could remember the first incident, and 25.8 percent of them stated that this took place when they were less than 12 years old. The most common perpetrators were the victims' friends (47.0%), followed by their biological parents, adult relatives, and neighbourhood residents respectively. The incidents took place most often in a private residence (44.3%), followed by schools (24.6%). The incidents made 70.3% of the children and young persons irritated, angry, enraged, displeased or restless.

## CATEGORY 4 (RELATIVELY HIGH LEVEL OF EMOTIONAL VIOLENCE)

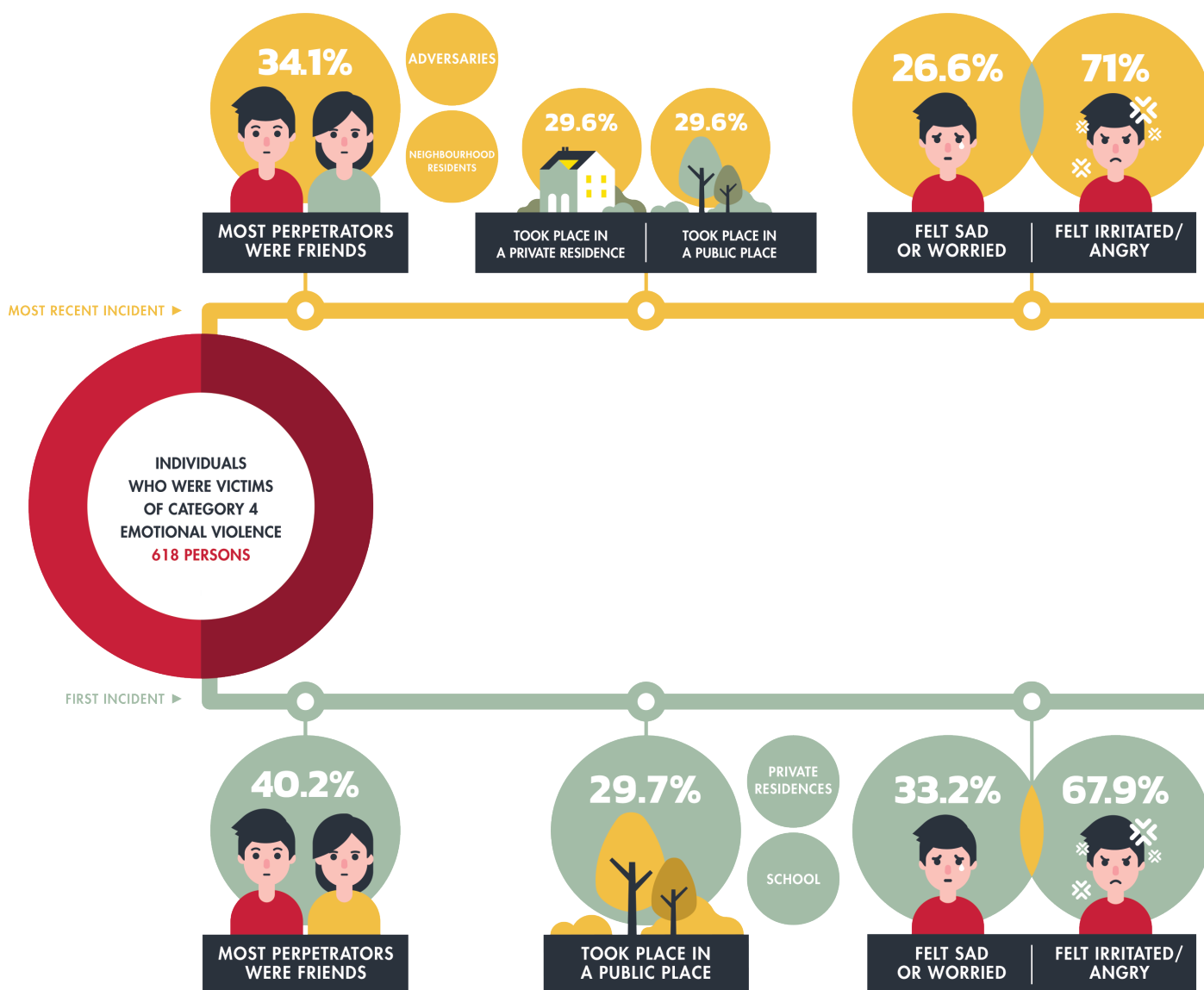

Category 4 emotional violence includes expressing a wish for a child's death, threatening a child to force him or her to handover money or personal items, forcing a child to break rules/regulation or fight with another person, threatening or forcing a child to take the blame for others, threatening to harm a child with weapons or toxic chemicals, or threatening to kill the child.

This is a group of relatively high level of emotionalemoional violence. 618 children and young persons had experienced this type of emotional violence. 207 or 45.1 percent of them could remember the most recent incident, and most of them stated that this most recent incident had taken place when they were over 15 years of age.

The most common perpetrators of this type of emotional violence were the victim's friends (34.1%), followed by their adversaries (19.1%) and neighbourhood residents (15.9%) respectively. Most of the perpetrators did not live in the same area as the victim, with equal numbers of the incidents taking place in a private residence and in a public place. A number of victims in the sample reported that the incidents had also taken place on social media. This type of emotional violence made children and young persons more irritated, angry, enraged, displeased and restless than any other types of emotional violence.

193 of the respondents could remember the first such incident, the majority of which took place when they were 15 years old or more (40.2%). The most common perpetrators were the victims' friends (40.2%), followed by adversaries, and neighbourhood residents, respectively.

Most perpetrators did not live in the same residence as the victims. The incidents had taken place most often in a public place (29.7%), followed by a private residence. It was understandable that the first incident of this emotional type of emotional violence made the victims in question feel more irritated, angry, enraged, displeased or restless than any other types of emotional violence.

# CATEGORY 5 (HIGH LEVEL OF EMOTIONAL VIOLENCE)

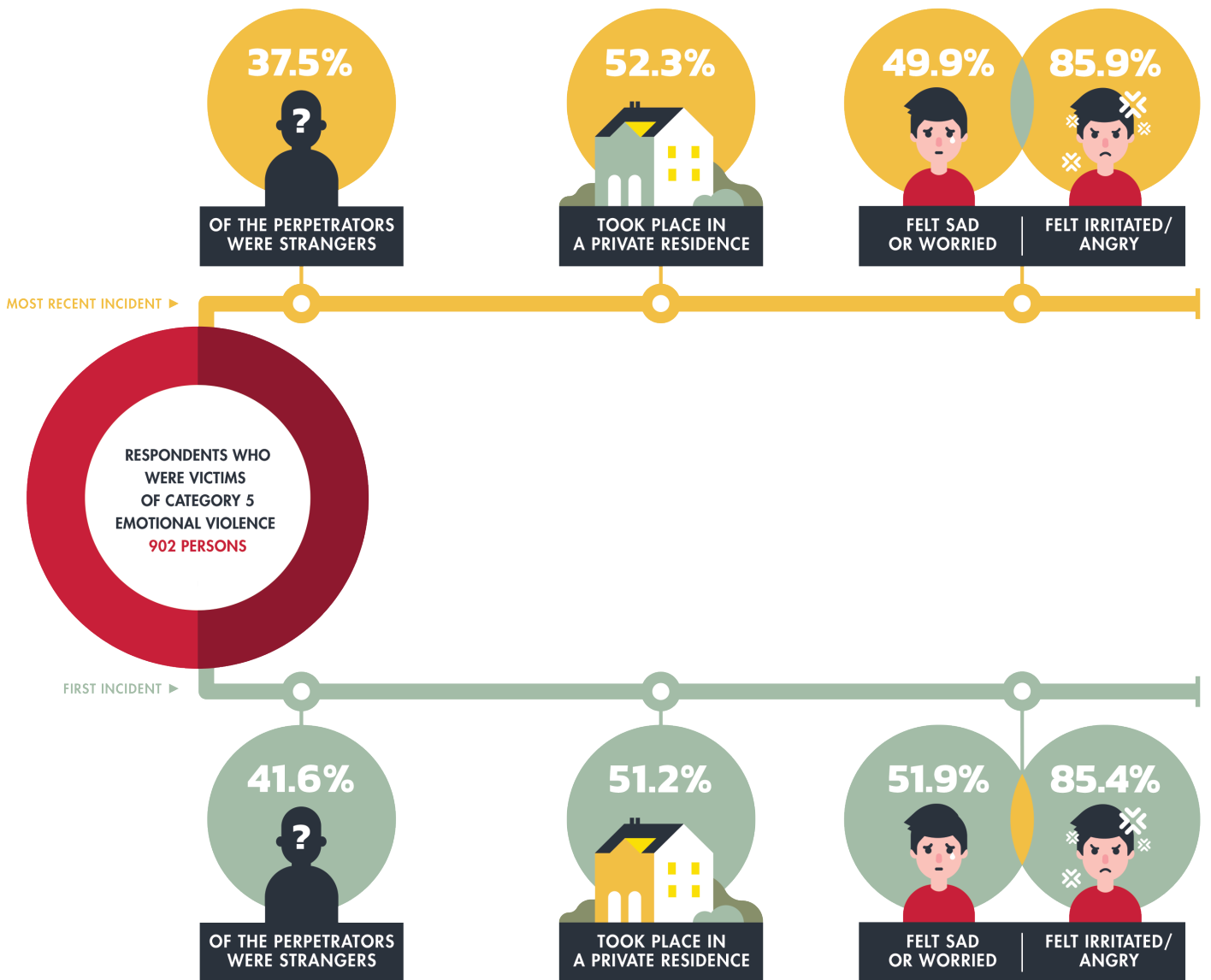

Category 5 emotional violence includes stealing an object with sentimental value to a child, purposely destroying a child’s belongings such as clothing, shoes, books, mobile phones, bicycles or cherished possessions. These are deemed the most serious forms of emotional violence.

902 children and young persons reported that they had experienced this type of emotional violence. 43.2 percent stated that it had happened to them more than twice and 17.5 percent said it had happened to them too many

times to remember. 397 or 61.4 percent could remember the most recent incident. Children and young persons who were 17 years old or more at the time of the incident (46.1%) were the most common group of victims of this form of violence. The most common perpetrators were strangers (37.5%), followed by the victims’ friends. More than half of the victims and perpetrator did not live in the same area. As many as 85.9 percent of the children and young persons reported that this type of emotional violence made them feel irritated, angry, enraged, displeased

and restless. When asked about the first incident, 376 could remember this and stated that it had happened when they were over 15 years of age. The most common perpetrators were strangers (41.6%), followed by neighbourhood residents. The incidents took place in a private residence more often than any other place. The first such incident had made as many as 85.4 percent of the children and young persons feel irritated, angry, enraged, displeased or restless.

# WITNESSING OR LEARNING OF VIOLENT INCIDENTS OF EMOTIONAL VIOLENCE

24.7 percent of all the children and young persons in the sample group reported that they had witnessed or learned that their family members, parents or adults who lived with them or other people, had committed acts of emotional violence against others. More than half the children and young persons had witnessed more than one incident in which the most common perpetrators, as many as 53.4 percent, were their friends. When asked about their being a perpetrator themselves, 36.3 percent reported that they had committed such acts of emotional violence. The main reasons for their actions was to release tension (37.6%) and because they wanted to do it (31.3%)

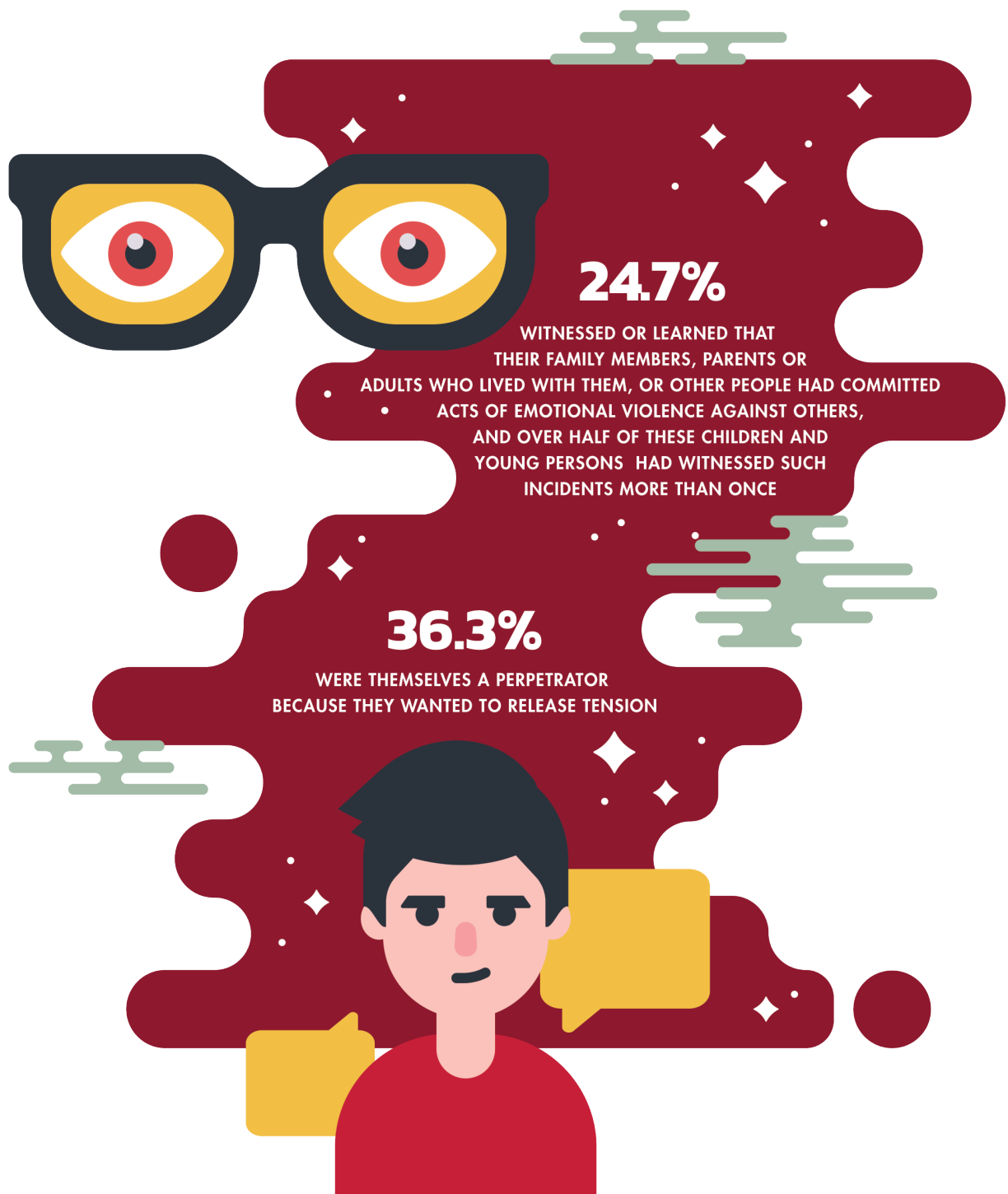

---

## CHAPTER 6

# *NEGLECT OF CHILDREN AND YOUNG PERSONS*

---

Neglect refers to a failure to provide the basic necessities for child development in all its aspects: health, education, emotional development, nutrition, safe housing and living conditions, within the context of the resources that the family or guardian can reasonably provide, when such failure causes or has a high probability of causing harm to the child's health or physical, spiritual, moral and social development. This includes a failure to reasonably care for and protect the child in three dimensions:

1. Physical neglect
2. Educational neglect
3. Emotional neglect<sup>6</sup>

---

<sup>6</sup> For further details, see Chapter 6 Appendix on page 136.

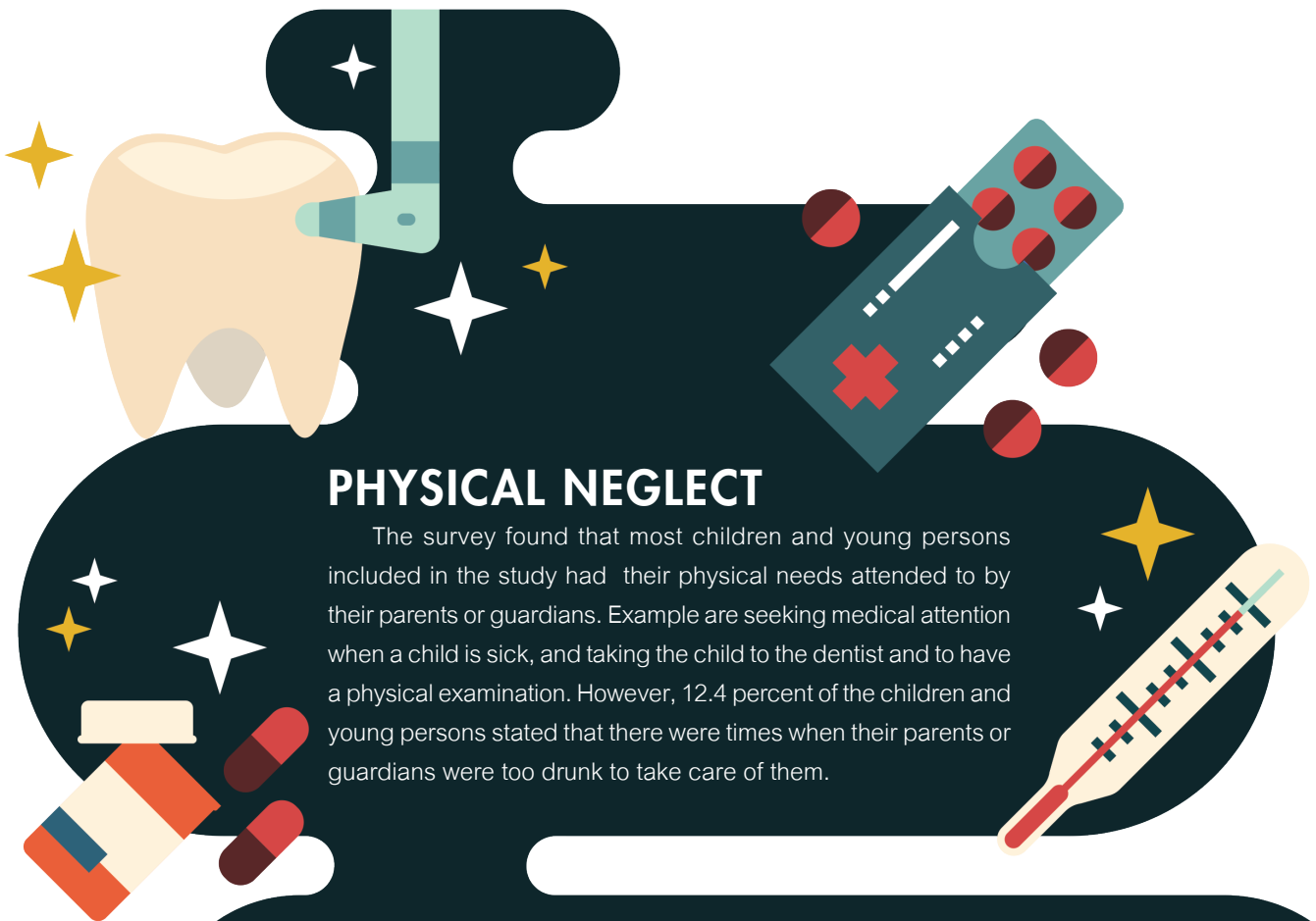

## PHYSICAL NEGLECT

The survey found that most children and young persons included in the study had their physical needs attended to by their parents or guardians. Example are seeking medical attention when a child is sick, and taking the child to the dentist and to have a physical examination. However, 12.4 percent of the children and young persons stated that there were times when their parents or guardians were too drunk to take care of them.



## EDUCATIONAL NEGLECT

Most children and young persons included in the survey had their educational needs provided for by parents or guardians. Example are helping with their homework, participating in school activities, providing education supplies, monitoring their school progress as well as discussing future educational plan with their teachers. The respondents received little support in terms of extra tutoring classes and 27.0 percent never received any support on this matter at all.

## EMOTIONAL NEGLECT

The survey examined three aspects of emotional neglect: affection and care, daily life activities and abandonment. It found that most of the children and young persons included in the study received affection and care, rather than being neglected. However, several respondents reported a lack of affection and care in certain areas: 22.7 percent stated that their parents or guardians never paid attention when they cried; 32.6 percent said that their parents or guardians had never shown an interest or asked what they did during their free time; and as many as 35.7 percent said that their parents or guardians left them alone at home or with a child of similar age without adult supervision during the day.



# PHYSICAL NEGLECT

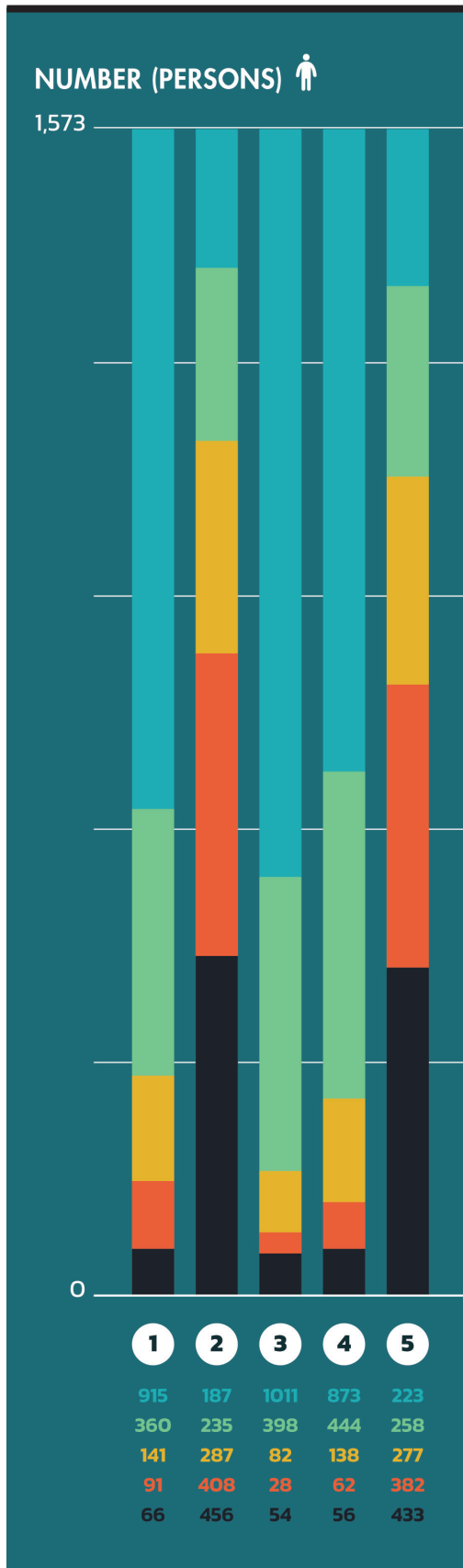

- 1 Parents or guardians looked after you when you are ill (e.g. washed your body, administered medicine, took you to see a doctor) (1,507 persons)
- 2 Parents or guardians took you to a dental examination (1,117 persons)
- 3 Parents or guardians provided you with sufficient food (1,519 persons)
- 4 Parents or guardians were attentive and provided you with food and other supplies (1,517 persons)
- 5 Parents or guardians took you to a physical examination (1,140 persons)

- 6 Parents or guardians were so drunk that they were unable to take care of you (195 persons)
- 7 Parents or guardians took so much drugs that they were unable to take care of you (40 persons)
- 8 Parents or guardians left you in an unsafe area (66 persons)<sup>7</sup>

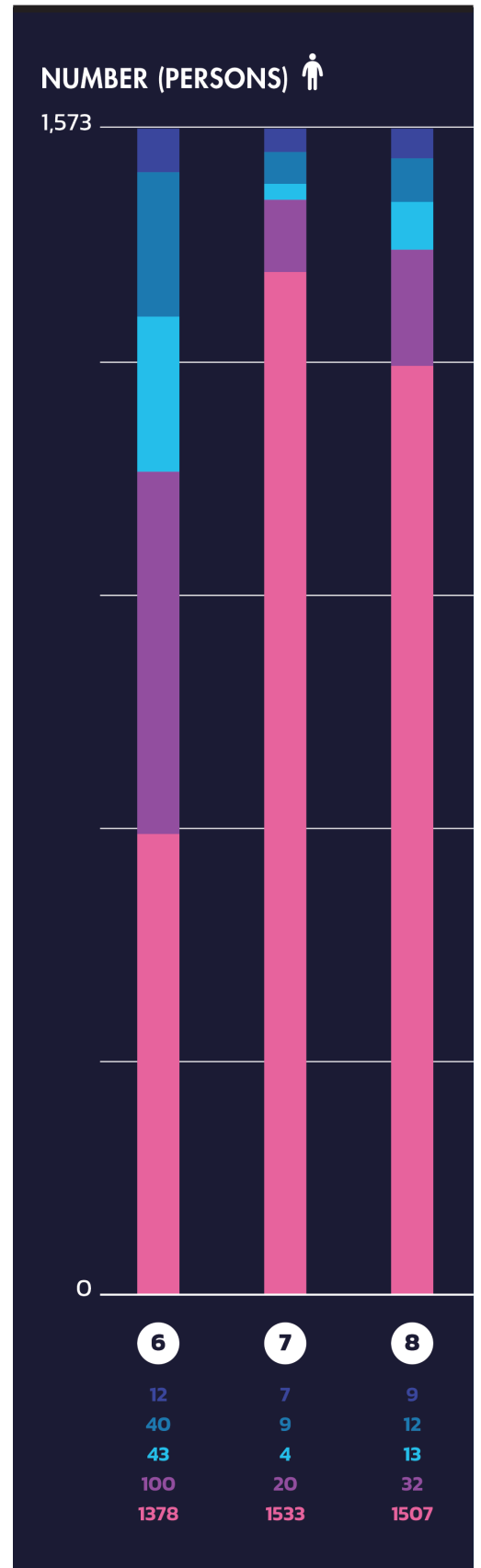

<sup>7</sup> Questions 6, 7, and 8 are questions in the negative.



# EDUCATIONAL NEGLECT

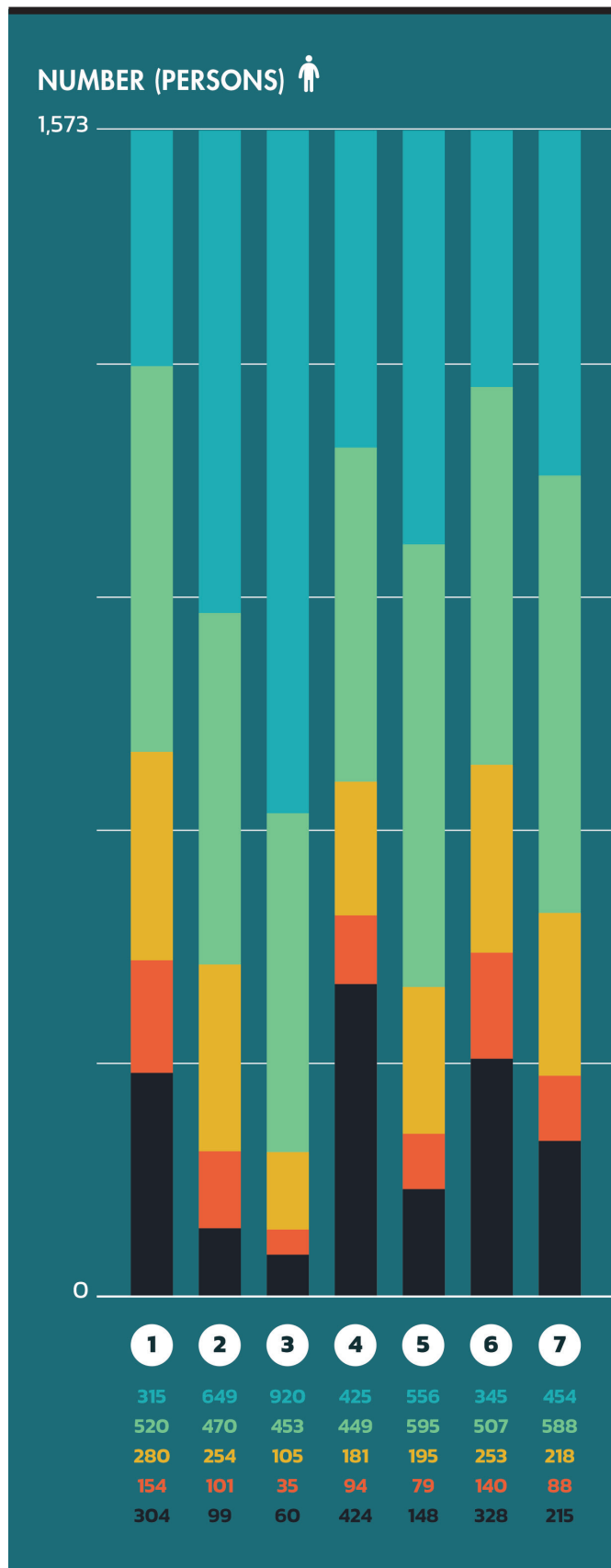

- 1 Parents or guardians helped with your homework assignment (1,269 persons)
- 2 Parents or guardians participated in activities held at your school (1,474 persons)
- 3 Parents or guardians provided you with books or text books/ learning materials/ school supplies (e.g. school uniforms, shoes) (1,513 persons)
- 4 Parents or guardians paid for your extra tutorial classes or learning activities (1,149 persons)
- 5 Parents or guardians are interested in, discussed and monitored your school progress (1,425 persons)
- 6 Parents or guardians talked to your teachers about future plans for your education (1,245 persons)
- 7 Parents or guardians advised you on future education plans (1,358 persons)

# EMOTIONAL NEGLECT AFFECTION AND CARE

NUMBER (PERSONS) 

1,573

0

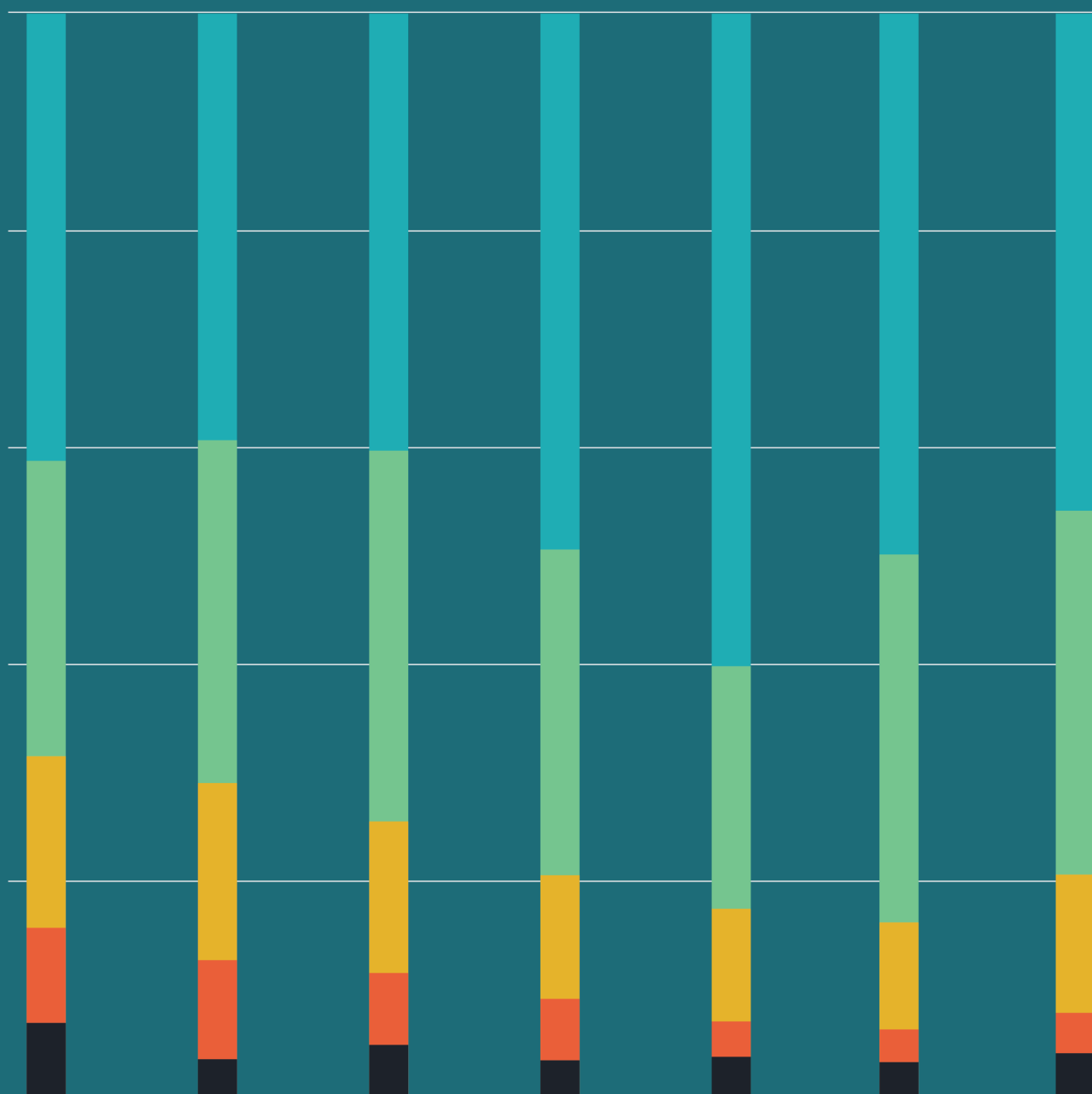

1	2	3	4	5	6	7
643	615	629	773	943	781	717
428	494	536	472	349	533	527
248	259	219	178	164	153	199
140	144	105	93	54	46	60
114	61	84	57	63	60	70

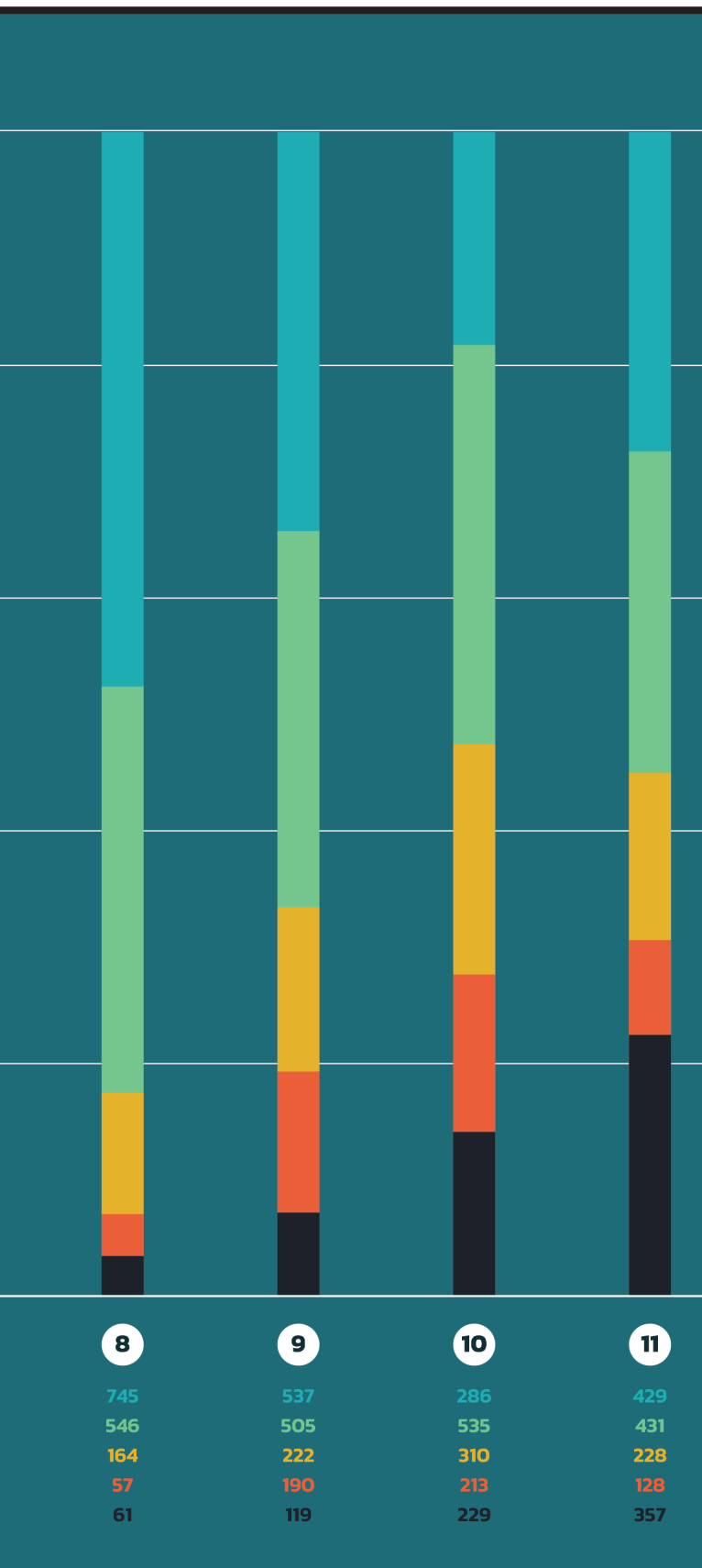

- 1 Parents or guardians talked to you frankly (1,459 persons)
- 2 Parents or guardians had time for you (1,512 persons)
- 3 Parents or guardians gave you advice (1,489 persons)
- 4 Parents or guardians provided you with the necessities of life (Necessities of life refer to the four requisites or essential articles for daily-life activities that are age-appropriate for children in each age range) (1,516 persons)
- 5 Parents or guardians gave you freedom to do things (1,510 persons)
- 6 Parents or guardians gave you moral support (1,513 persons)
- 7 Parents or guardians understood you (1,503 persons)
- 8 Parents or guardians were attentive and listened to you (1,512 persons)
- 9 Parents or guardians showed affection to you (e.g. hugging, kissing your cheeks, patting your head) (1,454 persons)
- 10 Parents or guardians took part in your recreational activities (e.g. movies, music, sports, etc.) (1,344 persons)
- 11 Parents or guardians paid attention when you cried (1,216 persons)

# EMOTIONAL NEGLECT

## DAILY LIFE ACTIVITIES

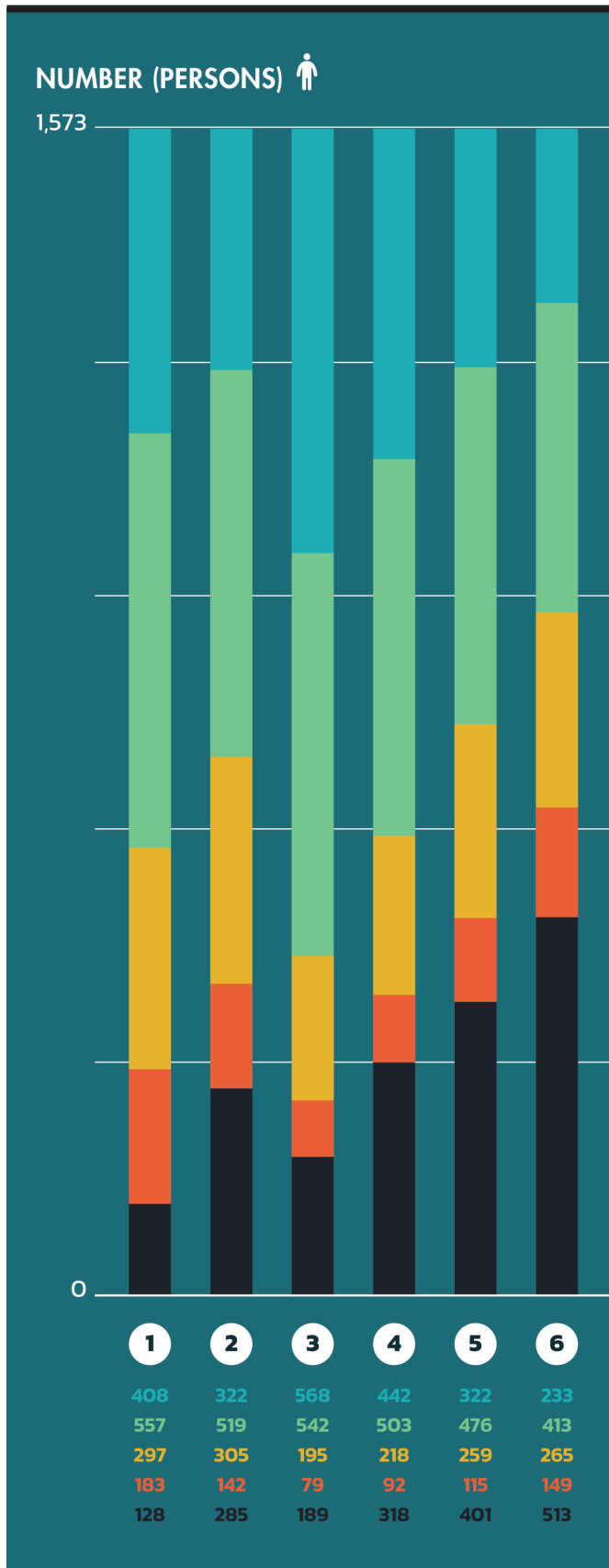

- 1 Parents or guardians took you shopping or made purchasing choices with you (1,445 persons)
- 2 Parents or guardians were interested in and asked about your friends (1,288 persons)
- 3 Parents or guardians were interested in and asked about your night-time whereabouts (1,384 persons)
- 4 Parents or guardians were interested in and asked about your after-school whereabouts (1,255 persons)
- 5 Parents or guardians were interested in and asked about your spendings (1,172 persons)
- 6 Parents or guardians were interested in and asked about your spendings (1,172 persons)

# EMOTIONAL NEGLECT ABANDONMENT<sup>8</sup>

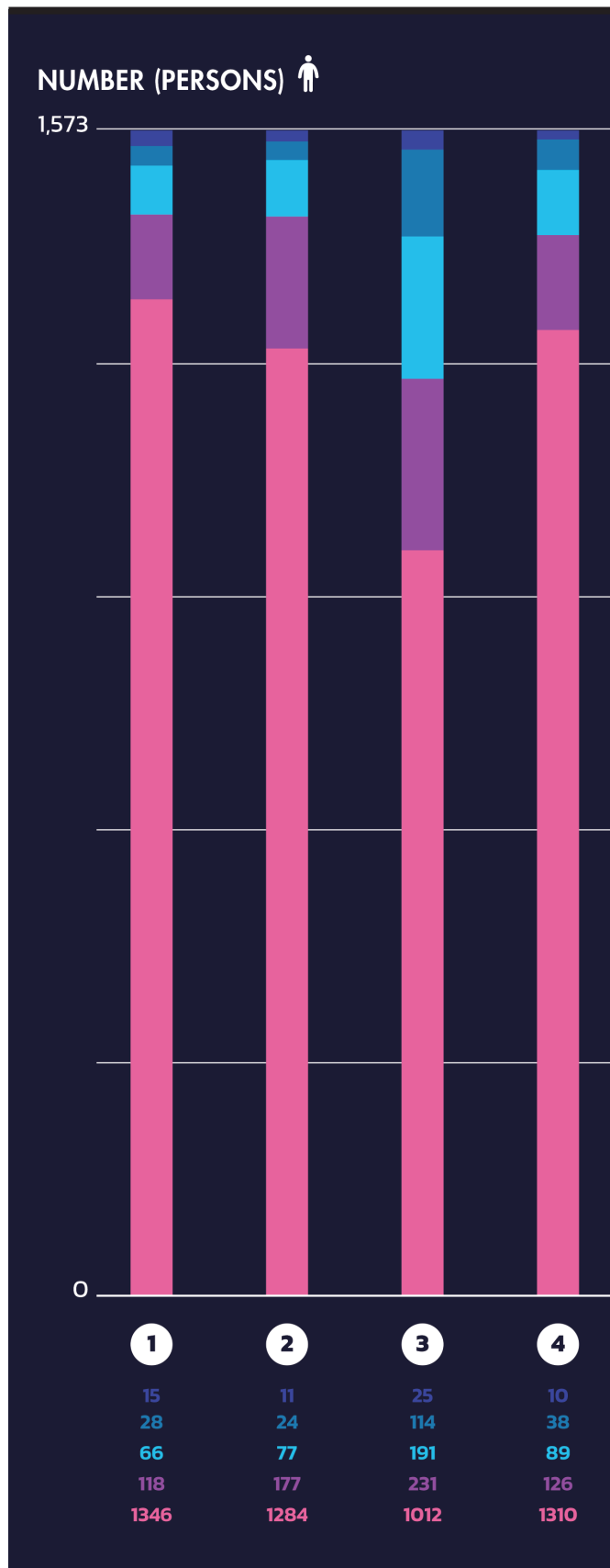

- 1 Parents or guardians neglected you, e.g. walked away or showed no interest in you (227 persons)
- 2 Parents, guardians or other family members abandoned or kicked you out of your home (289 persons)
- 3 Parents or guardians left you alone at home or with a child of similar age without adult supervision during the day (561 persons)
- 4 Parents or guardians left you alone at home or with a child of similar age without adult supervision during the night (263 persons)

<sup>8</sup> Questions in the negative.

---

## CHAPTER 7

# *EXPLOITATION OF CHILDREN AND YOUNG PERSONS*

---

Exploitation is the use of a child to gain commercial or other types of benefit by working or engaging in various activities for the benefit of another. This includes child labour and prostitution and activities that cause harm to the child's health or physical, emotional, educational, spiritual, moral and social development. Child exploitation also includes the recruitment and employment of children in armed conflicts, child trafficking and child selling. The survey findings were divided by the exploitation characteristics into three categories: sex trade, child labour and other forms of exploitation<sup>9</sup>.

---

<sup>9</sup> For further details, see Chapter 7 Appendix on page 140.

## PROSTITUTION



72 children and young persons reported that they had sexual intercourse with other people in return for goods or assistance. 20 of them reported the frequency of their sexual activities as “Often” and “All the time”. 47.2 percent received money in return, followed by gifts, and food respectively. The individuals that they had sexual intercourse with were mostly strangers, followed by neighbourhood residents, and friends respectively. Four children stated that they had their first sexual intercourse when they were 12 - 13 years old.

## CHILD LABOUR



807 or 51.3 percent of the children and young persons reported that they had worked in exchange for money or goods. More than half stated the frequency of their work as “Often” and “All the time”. 220 reported having started working when they were under 15 years old. Most of the work in which they had engaged were not dangerous, such as domestic work, services, and agricultural work. 372 children and young persons who had worked when under 18 years old stated that they had worked more than 8 hours a day or 48 hours a week or on weekends. 239 stated that they used to work from 10.00 p.m. to 6.00 a.m. Only 2.9% of those who worked said that they were abused by employers and that the most common forms of abuse were: scolding, yelling, working without pay and being forced to work overtime. Only 2 children and young persons in this group notified the police of such abuses.

## OTHER FORMS OF EXPLOITATION



Altogether 90 percent of the children and young persons had never experienced any of the nine aspects of exploitation under survey. Of those respondents who had experienced exploitation, the most common form had been being sent to buy or sell drugs for others (25.1%), followed by being sent to intimidate or assault other people (13.4%), and being sent to collect illegal lottery numbers and illegal football bets or loan payments (8.9%) respectively.

---

## CHAPTER 8

# *POST-TRAUMATIC STRESS DISORDER*

---

Post-Traumatic Stress Disorder (PTSD) is a psychiatric disorder that occurs in people who have experienced a traumatic event, accident or natural disaster such as being in a car crash, shipwreck, tsunami, rape or physical violence. PTSD symptoms can develop without any apparent physical injury or can happen to people who were not a direct victim. (An example is, a person who was on a walk with a friend when this friend was killed right before that person's eyes. Even though the person was not physically hurt, he or she may subsequently develop PTSD symptoms.)

The American Psychiatric Association's Diagnostic and Statistical Manual IV-TR (DSM-IV-TR) defines "PTSD" as the symptoms that a person develops as a result of increased anxiety or stress after being exposed to a life-threatening traumatic event that lead to the feeling of terror, horror and helplessness.

According to the diagnostic criteria of the Diagnostic and Statistical Manual of Mental Disorders No. 4 (DSM-IV) issued by the American Psychiatric Association in 1994, PTSD was classified as an anxiety disorder. After a revision of such diagnostic criteria in 2013, resulting in DSM-V, PTSD was reclassified as belonging to a group of Trauma and Stressor Related Disorders. PTSD symptoms generally manifest themselves in two phases: Phase 1, Acute Stress Disorder (ASD), occurs within one month of exposure to a traumatic event; Phase 2, Post-Traumatic Stress Disorder (PTSD), occurs one month after the exposure. However, individuals with ASD symptoms can recover on their own or have no symptom at all during the first month of exposure but may subsequently develop PTSD symptoms. Individuals with ASD symptoms that last longer than one month who have not recovered can have their symptoms escalate into PTSD.

This study also conducted a survey on the traumatic events experienced by this group of children and young persons and identified 23 cases. The most common form of traumatic event exposure was grief from a loss (35.4%), followed by exposure to a serious accident (32.5%), and to community violence (26.9%) respectively<sup>10</sup>.

---

<sup>10</sup> For further details, see Chapter 8 Appendix on page 145.



## IN THIS SURVEY, POST-TRAUMATIC STRESS DISORDERS WERE DIVIDED INTO 5 GROUPS AS FOLLOWS:



### GROUP A DISSOCIATION

Those who were exposed to a traumatic event may feel disconnected from themselves, their memories, their sense of identity and other senses, including the loss of control over their physical movements. They may also display increased forgetfulness and symptoms similar to those of paralysis. They may be unable to remember who they are and perceive themselves as a new person, feel disconnected to their own feelings or physical body (being in a dream-like state). There may be changes in the perception of their surroundings as if they are in a dream and being enveloped in a mist or distorted environment.

Group A symptoms were represented in the questionnaire by items such as: “I have a feeling that my surroundings are surreal as if I am in a dream” or “I feel detached from my body as if I am seeing my own body or observing myself doing something from outside my body (as if I am watching myself in a movie)”.



### GROUP B RE-EXPERIENCING

Survivors of traumatic events are unable to move on and feel as if such events are still haunting them. They unconsciously re-live the events as fancy visions, unwanted memories, nightmares and terrors. For example, they may feel that the floor is constantly shaking similar to experiencing an earthquake or have recurring nightmares of the events. This may result in the physical symptoms of perspiration, hyperventilation and intense emotional torment when they come across things that remind them of the events.

Group B symptoms were represented in the questionnaire by items such as: “When something reminds me of the traumatic event I become irritated, scared or very sad” and “I get angry at the person who caused the incident, or who had not tried to help or stop the incident.”.



## GROUP C AVOIDANCE OR EMOTIONAL NUMBING

Many persons try to avoid any situation or stimulus that will remind them of the traumatic events, e.g. survivors of a car accident will be too scared to travel by car again. It is not plausible for them to watch a movie or observe anything related to a car, or they may be too scared to visit the scene of the event because it makes them anxious.

Some survivors may be able to see such a thing but will become so numb emotionally that they become detached or not as lively as before. Some may become distant and alienated from others or unable to remember the critical moments of the event.

Group C symptoms were represented in the questionnaire by items such as: "I try to avoid people, places or anything that will remind me of the event" and "I try not to think about or have feelings for the traumatic event".



## GROUP D NEGATIVE THOUGHTS AND FEELINGS

Some survivors of traumatic events may develop negative or bad feeling toward themselves and others, constantly blaming and seeing themselves or others in a negative light, including becoming distant and alienated from those around them. It is difficult for survivors of traumatic events to have positive emotions. They also do not want to reveal or express their feelings or become unresponsive to their surroundings.

These thoughts and feelings are represented in the questionnaire by items such as: "I have the idea that I am not a good person" or "I feel angry toward the person who caused that event to happen, the person who did not try to prevent it or to help" and "I think what happened was partly my fault".



## GROUP E HYPERAROUSAL

It is normal for our body to become alert during a terrifying event. However, for some people their body continues to become alert even after such an event has passed. This makes them anxious, having trouble sleeping or being unable to have an extended sleep. They may have heart tremors, become easily scared or startled, lose concentration, or are easily stressed by mundane matters, especially when something reminds them of the traumatic event. Some people may be hyper-vigilant, have trouble falling asleep or develop other physical symptoms such as hypertension, palpitation, elevated muscular tension, nausea, diarrhoea, etc.

These symptoms were represented in the questionnaire by items such as: "I feel easily irritated or get into a quarrel, argument or fight with other people" and "I feel distracted unfocused or unable to concentrate on any issue".

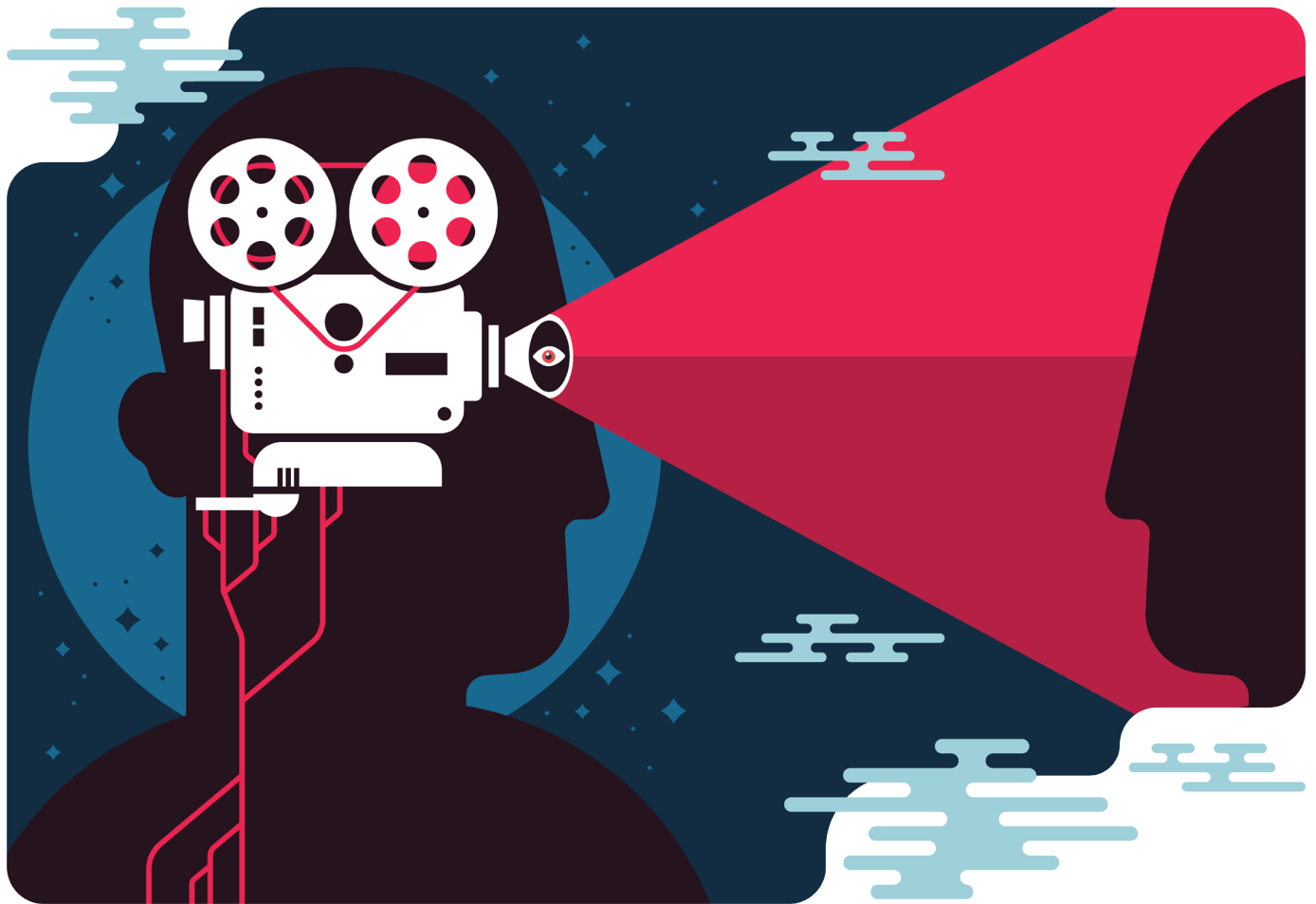

The reason that a psychological assessment of the children and young persons in the sample groups was necessary for this survey is because PTSD plays important roles in their behavioural problems. Officials responsible for the rehabilitation of children and young persons should take such data into consideration when preparing guidelines for their care. The survey found that most of the respondents in the study did not have dissociation problems (Group A symptoms). 70.4 percent of them had a normal personality. However, most of the respondents had symptoms of all groups from B to E. Almost 80% had Group B and Group D symptoms while the smallest number of the respondents (71.6%) had Group C symptoms.

In the short run, dissociating past traumatic events from reality (one of the Group A symptoms) is a self-defence mechanism that is often used to create a barrier and put up a wall against the unbearable emotions that PTSD victims

experience. This sometimes results in their memories being pushed back or repressed. In the long run, the repressed memories are manifested in other forms. For example, the event that keeps haunting them may generate intense feelings of extreme anger or sorrow when something reminds them of the event. That something may seem trivial and causes only minor discomfort or irritation to others but is most significant to PTSD victims.

Most of the violent experiences encountered by the children and young persons in the study had happened and ended some time previously. Since the children and young persons did not receive proper attention and care right after the event, most of them developed negative thoughts and feelings (Group D symptoms). For example, they thought that they were bad persons or were partly to blame for the incident. If the children and young persons continue to have such a negative perception, this may eventually be accepted

as part of their self-identity. It may originate the notion that “I’m not a good person and doing bad things is normal for a bad person” which may result in their committing more serious offences.

The findings of this study should help us reflect on what treatment these children and young persons deserve after they were sent to a Juvenile Vocational Training Centre. Not only do we have to make sure that they understand what is right and what is wrong, but also to make them want to correct their wrongdoing and work hard toward self-improvement. However, some children and young persons should be rehabilitated and helped to recover from the emotional disorders caused by past traumatic events in order to prevent their wounds from affecting their future life as an adult. Otherwise, they could relapse into a life of crime and become repeat offenders after they leave the Centre.

---

# BIBLIOGRAPHY

---

## ENGLISH

### A

American Psychiatric Association (1994). *Diagnostic and statistical manual of mental disorders* (4th ed.). Washington, DC: American Psychiatric Association.

American Psychiatric Association (2013). *Diagnostic and statistical manual of mental disorders* (5th ed.). Arlington, VA: American Psychiatric Association.

### T

Thailand Institute of Justice and Griffith University (2018). *Surveying Victimization Experiences among Young People in Custody: Systematic Review of Methods and Tools*. Bangkok, Thailand : TIJ.

## THAI

Department of Juvenile Observation and Protection. (2018). Juvenile Criminal Justice Process (online) Source: <http://www.djop.go.th/Djop/main.php?page=flap>

Department of Juvenile Observation and Protection. (2018). Juvenile Criminal Justice Process in ASEAN (online) Source: <http://www.djop.go.th/Djop/main.php?page=knowledge>

Department of Juvenile Observation and Protection. (2018). Correct understanding when your children under 10 years of age are involved in an activity deemed misconduct under the law (online) Source: <http://www.djop.go.th/Djop/main.php?page=knowledge>

Ministry of Education. (1999). The National Education Act, B.E. 2542 (1999) and its amendment (No.2), B.E. 2545 (2002). Bangkok: Kurusapha Ladprao Press.

Ministry of Labour (2018). Child Labour (online). Source: <http://www.mol.go.th/employee/Using-child labour>

The National Child Protection Commission and UNICEF Thailand. (2010). Practice Guidelines and Joint Agreement: On the Protection and Assistance of Children Who Are at Heightened Risk and Victims of Abuse, Neglect, Exploitation, and Violence. Bangkok: Department of Juvenile Observation and Protection.

The Criminal Code

---

The Labour Protection Act, B.E. 2541 (1998)

The Juvenile and Family Court and Procedure Act B.E. 2553 (2010)

The Research Institute on the Southern Region Conflict and Cultural Diversity and UNICEF Thailand. (2016). Guideline for the Protection of Children from Violence, the Children Voice for Peace Project. January. 2016.

Office of Public Health Administration, Office of the Permanent Secretary of the Ministry of Public Health (2015), Information on the assistance services for abused children and women provided by the Phueng Dai Centres. 2015.

Thailand Institute of Justice (Public organization). (2018). Troubled Childhood I: A history of children in Juvenile Observation and Protection Centres who were victims of violence before entering the justice system. Bangkok, Thailand: Thailand Institute of Justice (Public organization).

The International Labour Organization Convention No. 138

The International Labour Organization Convention No. 182

---

# APPENDICES

TABLES OF KEY DATA FROM THE SURVEY  
QUESTIONNAIRES ON VIOLENCE AGAINST  
CHILDREN AND YOUNG PERSONS WHO ENTERED  
THE JUSTICE SYSTEM AND WERE DETAINED IN  
THAI JUVENILE VOCATIONAL TRAINING CENTRES.

---

# CHAPTER 1

**TABLE 1.1**  
GENERAL INFORMATION ON CHILDREN AND YOUNG PERSONS IN THE SAMPLE GROUPS (PRE-TEST)

	GENERAL INFORMATION	N	PERCENTAGE
<b>GENDER</b>	13 - 15 years	4	13.79
	16 - 17 years	19	65.51
	18 - 19 years	6	20.70
<b>EDUCATION</b>	No education	1	3.45
	Lower primary education	1	3.45
	Upper primary education	11	37.93
	Lower secondary education	12	41.38
	Upper secondary education	4	13.79
<b>NUMBER OF OFFENCES</b>	Single offence	23	79.30
	Multiple offences	6	20.70
<b>OFFENCES (MORE THAN ONE ANSWER MAY BE GIVEN)</b>	Offence against property	8	22.86
	Offence against life and body	5	14.29
	Offence relating to sexuality	2	5.71
	Offence relating to public peace, liberty, and public administration	1	2.86
	Offence relating to narcotics	16	45.71
	Offence relating to arms and explosives	1	2.86
	Other offences	2	5.71

**TABLE 1.2**  
EXPERIENCES OF TRAUMATIC EVENT OR LOSS (PRE-TEST)

	GENERAL INFORMATION	N	PERCENTAGE
<b>TRAUMATIC EVENT OR LOSS</b>	Serious accident	14	9.79
	Illness, serious health issue	9	6.29
	violence in community	15	10.49
	Domestic violence	8	5.59
	School violence/emergency	10	6.99
	Physical assault	15	10.49
	Disaster	5	3.50
	Sexual violence	1	0.70
	Physical violence	3	2.10
	Neglect	2	1.40
	Psychological/emotional violence	7	4.90
	Neglect by caregiver	2	1.40
	Sexual violence/rape	0	0.00
	Ransom/abduction	0	0.00
	Terrorism	2	1.40
	Loss	17	11.89
	Separation	14	9.79
	War/Political violence	1	0.70
	Forced evacuation	1	0.70
	Bullying	8	5.59
Attempted suicide	3	2.10	
Witnessing a suicide death	6	4.20	



**TABLE 1.3**  
**SCORES FOR EACH GROUP OF PTSD SYMPTOMS (PRE-TEST)**

<b>GROUP OF SYMPTOMS</b>	<b>LOWEST SCORE</b>	<b>HIGHEST SCORE</b>	<b>AVERAGE SCORE</b>	<b>S.D.</b>
Symptom A - Dissociative	0	14	1.69	2.94
Symptom B - Intrusion	0	16	4.14	3.46
Symptom C - Avoidance	0	7	2.14	2.06
Symptom D - Negative Cognitions/Mood	2	18	6.07	4.11
Symptom E - Arousal/Reactivity	1	30	11.52	6.57
PTSD-RI Total	3	84	25.55	15.61

# CHAPTER 2

**TABLE 2.1**  
**NUMBER OF SAMPLE GROUPS OF CHILDREN AND YOUNG PERSONS IN JUVENILE VOCATIONAL TRAINING CENTRES**

<b>AGENCY</b>	<b>TOTAL</b>
1. Phra Nakorn Sri Ayudhaya Vocational Training Centre	59
2. Bann Karuna Juvenile Vocational Training Centre for Boys	200
3. Bann Mutita Juvenile Vocational Training Centre for Boys	95
4. Bann Ubekha Juvenile Vocational Training Centre for Boys	58
5. Sirindhorn Juvenile Vocational Training Centre for Boys	70
6. Bann Bueng Juvenile Vocational Training Centre for Boys	80
7. Bann Pranee Juvenile Vocational Training Centre for Girls	69
8. Regional Juvenile Vocational Training Centre (1), Rayong Province	69
9. Regional Juvenile Vocational Training Centre (2), Ratchaburi Province	80
10. Regional Juvenile Vocational Training Centre (3), Nakhon Ratchasima Province	72
11. Regional Juvenile Vocational Training Centre (4), Khon Kaen Province	78
12. Regional Juvenile Vocational Training Centre (5), Ubon Ratchathani Province	200
13. Regional Juvenile Vocational Training Centre (6), Nakhonsawan Province	95
14. Regional Juvenile Vocational Training Centre (7), Chiang Mai Province	148
15. Regional Juvenile Vocational Training Centre (8), Suratthani Province	70
16. Regional Juvenile Vocational Training Centre (9), Songkhla Province	60
17. Regional Juvenile Vocational Training Centre (11), Lopburi Province	70
<b>TOTAL CHILDREN AND YOUNG PERSONS</b>	<b>1,573</b>

**TABLE 2.2**  
**DEMOGRAPHIC CHARACTERISTICS OF THE CHILDREN AND YOUNG PERSONS**

	<b>GENERAL INFORMATION</b>	<b>N</b>	<b>PERCENTAGE</b>
<b>GENDER</b>	Female	85	5.40
	Male	1,479	94.02
	LGBT	9	0.57
	<b>TOTAL</b>	<b>1,573</b>	<b>100.00</b>
<b>AGE</b>	13 - 15 years	63	4.01
	16 - 18 years	1,013	64.40
	19 - 20 years	417	26.51
	21 years and above	80	5.09
	<b>TOTAL</b>	<b>1,573</b>	<b>100.00</b>
Min. 13 years Max. 23 years Average 17.96 (S.D. 1.49)			
<b>MARITAL STATUS</b>	Single	1,382	87.86
	Married	191	12.14
	<b>TOTAL</b>	<b>1,573</b>	<b>100.00</b>
<b>IF MARRIED, (MORE THAN ONE ANSWER MAY BE GIVEN)</b>	No children	59	27.83
	Pregnant spouse	5	2.36
	With children	121	57.08
	With spouse but separated	24	11.32
	Other	3	1.41
	<b>TOTAL</b>	<b>212</b>	<b>100.00</b>
<b>EDUCATION</b>	No education	10	0.63
	Lower primary education, Grade 1 - 4	71	4.51
	Upper primary education, Grade 5 - 6	665	42.28
	Lower secondary education, Grade 7 - 9	696	44.25
	Upper secondary education, Grade 10 - 12	77	4.90
	Other	54	3.43
	<b>TOTAL</b>	<b>1,573</b>	<b>100.00</b>

	GENERAL INFORMATION	N	PERCENTAGE
<b>REPEATING GRADES</b>	Never repeated a grade	1,290	82.53
	Repeated a grade	273	17.47
	<b>TOTAL</b>	1,563	100.00
<b>OCCUPATION (MORE THAN ONE ANSWER MAY BE GIVEN)</b>	Regular employment	189	11.95
	Irregular employment	529	33.44
	Pupil/Student	143	9.04
	No occupation	721	45.58
	<b>TOTAL</b>	1,582	100.00
<b>ANY PATERNAL/ MATERNAL HALF-SIBLING</b>	Yes	562	35.73
	No	1,011	64.27
	<b>TOTAL</b>	1,573	100.00
<b>PATERNAL AND/ OR MATERNAL HALF-SIBLINGS (MORE THAN ONE ANSWER MAY BE GIVEN)</b>	Different father	395	65.29
	Different mother	210	34.71
	<b>TOTAL</b>	605	100.00
<b>ADOPTION STATUS</b>	Adopted	65	4.13
	Not adopted	1,508	95.87
	<b>TOTAL</b>	1,573	100.00
<b>FATHER/ MOTHER STATUS (MORE THAN ONE ANSWER MAY BE GIVEN)</b>	Father not known	19	0.96
	Mother not known	4	0.20
	Separated	398	20.05
	Broken up	173	8.72
	Divorced/abandoned	199	10.03
	Deceased father	212	10.68
	Deceased mother	100	5.04
	Father has new partner	138	6.95
	Mother has new partner	181	9.12
	Neither has new partner	13	0.65
	Living together	543	27.36

	GENERAL INFORMATION	N	PERCENTAGE
<b>FATHER/ MOTHER STATUS (MORE THAN ONE ANSWER MAY BE GIVEN)</b>	Other	5	0.25
	<b>TOTAL</b>	1,985	100.00
<b>CURRENT HOUSEHOLD MEMBERS (MORE THAN ONE ANSWER MAY BE GIVEN)</b>	Father and mother	485	28.41
	Mother	474	27.77
	Father	205	12.00
	Sibling/guardian	449	26.30
	Employer	1	0.06
	Friend/lover	46	2.69
	No permanent residence	1	0.06
	Living alone	16	0.94
	Other	30	1.77
	<b>TOTAL</b>	1,707	100.00

**TABLE 2.3**  
PHYSICAL ENVIRONMENT OF CHILDREN AND YOUNG PERSONS

	ENVIRONMENT	N	PERCENTAGE
<b>RESIDENCE</b>	Permanent residence	1,524	96.88
	Permanent residence	49	3.12
	<b>TOTAL</b>	1,573	100.00
<b>LIVING ENVIRONMENT</b>	Troubled neighbourhood	549	36.02
	Non-troubled neighbourhood	975	63.98
	<b>TOTAL</b>	1,524	100.00
<b>PROBLEMS OF LIVING ENVIRONMENT/ RESIDENTIAL AREA</b>	Drug dealing	464	38.60
	Gambling den	189	15.72
	Dubious hangout site	294	24.46
	Place of amusement/prostitution	34	2.83
	Frequent quarrels and fights/noisy	145	12.06
	Slum	76	6.32
	<b>TOTAL</b>	1,202	100.00

**TABLE 2.4**  
**NOTATIONS OF SCHOOL MISCONDUCT**

	<b>OFFENCE</b>	<b>N</b>	<b>PERCENTAGE</b>
<b>HAS A HISTORY OF SERIOUS SCHOOL MISCONDUCT</b>	Yes	796	50.93
	No	767	49.07
	<b>TOTAL</b>	1,563	100.00
<b>IN CASE OF SERIOUS SCHOOL MISCONDUCT, WHICH TYPE</b>	Drug abuse	137	7.52
	Drinking alcoholic beverages	75	4.11
	Smoking	397	21.78
	Quarrelling and fighting	533	29.24
	Truancy	422	23.15
	Physical assault	134	7.35
	Theft	10	0.55
	Sexual misconduct	42	2.30
	Carrying firearms/weapons	56	3.07
	Other	17	0.93
	<b>TOTAL</b>	1,823	100.00
<b>PROSECUTION HISTORY</b>	Yes	546	34.71
	No	1,027	65.29
	<b>TOTAL</b>	1,573	100.00

**TABLE 2.5**  
SEXUAL INTERCOURSE EXPERIENCE

	SEXUAL INTERCOURSE	N	PERCENTAGE
<b>SEXUAL INTERCOURSE EXPERIENCE</b>	Yes	1,473	91.35
	No	136	8.65
	<b>TOTAL</b>	1,573	100.00
<b>SEXUAL PARTNER (MORE THAN ONE ANSWER MAY BE GIVEN)</b>	Opposite sex	1,411	94.57
	Same sex	15	1.01
	Both sexes	16	1.07
	Group sex	12	0.80
	Swinging among friends	8	0.54
	Sex service providers	29	1.94
	Sex with clients or service seekers	1	0.07
	<b>TOTAL</b>	1,492	100.00
<b>IF HAD SEXUAL INTERCOURSE, SPECIFY PATTERN OF CONDOM USE</b>	Always	400	27.84
	Some of the times	861	59.92
	Never use any	176	12.25
	<b>TOTAL</b>	1,437	100.00
<b>AGE AT THE FIRST TIME OF THE FIRST INCIDENT</b>	10 - 12 years old	115	8.00
	13 - 14 years old	647	45.02
	15 - 16 years old	604	42.03
	17 - 20 years old	64	4.45
	Can't remember/not sure	7	0.49
<b>TOTAL</b>	1,437	100.00	

**TABLE 2.6**  
ALCOHOL AND DRUG ABUSE

	ALCOHOL AND DRUG ABUSE	N	PERCENTAGE
<b>DO YOU HAVE A HISTORY OF ALCOHOL USE?</b>	Yes	1,355	86.14
	No	218	13.86
	<b>TOTAL</b>	1,573	100.00
<b>FREQUENCY OF ALCOHOL USE</b>	Sometimes	1,084	80.00
	Regular	220	16.24
	Used to drink regularly but quit	51	3.76
	<b>TOTAL</b>	1,355	100.00
<b>DO YOU HAVE A HISTORY OF DRUG ABUSE?</b>	Yes	1,327	84.36
	No	246	15.64
	<b>TOTAL</b>	1,573	100.00

**TABLE 2.7**  
TYPES OF NARCOTICS

	N	PERCENTAGE
<b>TYPE OF NARCOTICS</b>		
Cannabis	862	16.91
Amphetamines	1,058	20.76
Heroin/cocaine	94	1.84
Tranquilizers	92	1.80
Methamphetamines ("ice")	676	13.26
Kratom	380	7.46
Opium	45	0.88
Inhalants, e.g. paint thinner, lacquer, benzene, glue	89	1.75
Ecstasy	94	1.84
Cough medicines	233	4.57
Capsules	128	2.51



		<b>N</b>	<b>PERCENTAGE</b>
<b>TYPE OF NARCOTICS</b>	Warp/ Procodyl	153	3.00
	Tramadol	211	4.14
	Cough medicine and Lipton tea cocktail	142	2.79
	Warp/ Zolam	95	1.86
	Strong painkillers	69	1.35
	Ketamine	201	3.94
	Baraku	321	6.30
	B5	140	2.75
	Other	14	0.27
		<b>TOTAL</b>	5,097

Note: more than one answer may be given.

**TABLE 2.8**  
**OFFENCES COMMITTED BY THE CHILDREN AND YOUNG PERSONS**

		<b>N</b>	<b>PERCENTAGE</b>
<b>OFFENCE</b>	Offence against property	339	20.63
	Offence against life and body	257	15.64
	Offence relating to sexuality	69	4.20
	Offence relating to public peace, liberty, and public administration	6	0.37
	Offence relating to narcotics	914	55.63
	Offence relating to arms and explosives	50	3.04
	Other offences	8	0.49
		<b>TOTAL</b>	1,643

Note: more than one answer may be given.

**TABLE 2.9**  
OFFENCES AGAINST PROPERTY

	N	PERCENTAGE
<b>OFFENCE AGAINST PROPERTY</b>		
Theft	201	57.10
Attempted theft	1	0.28
Mugging	7	1.99
Robbery	26	7.39
Attempted robbery	1	0.28
Burglary	89	25.28
Attempted burglary	4	1.14
Destruction of property	2	0.57
Receiving stolen property	21	5.97
<b>TOTAL</b>	352	100.00

*Note: more than one answer may be given.*

**TABLE 2.10**  
OFFENCES AGAINST LIFE AND BODY

	N	PERCENTAGE
<b>OFFENCE AGAINST LIFE AND BODY</b>		
Murder	78	28.78
Accidental homicide	9	3.32
Attempted murder	145	53.51
Death through negligence	1	0.37
Death from brawling	1	0.37
Physical assault	33	12.18
Attempted physical assault	2	0.74
Causing physical/mental harm through negligence	2	0.74
<b>TOTAL</b>	271	100.00

*Note: more than one answer may be given.*

**TABLE 2.11**  
OFFENCES RELATING TO SEXUALITY

	N	PERCENTAGE
<b>OFFENCE RELATING TO SEXUALITY</b>		
Indecent act	3	4.17
Rape	29	40.28
Attempted rape	6	8.33
Gang-rape	27	37.50
Attempted sexual misconduct	6	8.33
Other, such as human trafficking	1	1.39
<b>TOTAL</b>	<b>72</b>	<b>100.00</b>

*Note: more than one answer may be given.*

**TABLE 2.12**  
OFFENCES RELATING TO PUBLIC PEACE, LIBERTY, AND PUBLIC ADMINISTRATION

	N	PERCENTAGE
<b>OFFENCE RELATING TO PUBLIC PEACE, LIBERTY, AND PUBLIC ADMINISTRATION</b>		
Arson	2	28.57
Cause fire	1	14.29
Trespassing	1	14.29
Taking away a minor	3	42.86
<b>TOTAL</b>	<b>7</b>	<b>100.00</b>

*Note: more than one answer may be given.*

**TABLE 2.13**  
NUMBER AND PERCENTAGE OF OFFENCES RELATING TO NARCOTICS

	N	PERCENTAGE
<b>OFFENCE RELATING TO NARCOTICS</b>		
Consumption	170	11.82
Possession	454	31.57
Distribution	658	45.76
Production	3	0.21
Consumption and possession	153	10.64
<b>TOTAL</b>	<b>1,438</b>	<b>100.00</b>

*Note: more than one answer may be given.*

**TABLE 2.14**  
OFFENCES RELATING TO ARMS AND EXPLOSIONS

		<b>N</b>	<b>PERCENTAGE</b>
<b>OFFENCE RELATING TO ARMS AND EXPLOSIONS</b>	Carrying a firearm or ammunition	45	86.54
	Carrying a weapon of war	3	5.77
	Carrying an explosive	4	7.69
	<b>TOTAL</b>	<b>52</b>	<b>100.00</b>

*Note: more than one answer may be given.*

**TABLE 2.15**  
OTHER OFFENCES

	<b>OTHER OFFENCES</b>	<b>N</b>	<b>PERCENTAGE</b>
<b>OTHER OFFENCES</b>	Street racing	1	12.50
	Fisheries Act offences	1	12.50
	Other (e.g. offences under the Firearms Act, abetment offences)	6	75.00
	<b>TOTAL</b>	<b>8</b>	<b>100.00</b>

*Note: You can give more than one answer.*

# CHAPTER 3

## GROUP 1 PHYSICAL VIOLENCE

**TABLE 3.1**  
GROUP 1 PHYSICAL VIOLENCE

PHYSICAL VIOLENCE	NONE	HAD PAST EXPERIENCE			
		RARELY	SOMETIMES	OFTEN	ALL THE TIME
1. Slapping, punching, kicking	666 (42.34)	612 (38.91)	203 (12.90)	81 (5.15)	11 (0.70)
2. Hitting with an object such as a stick, clothes hanger, belt, chain, whip, etc.	936 (59.50)	450 (28.61)	136 (8.65)	40 (2.54)	11 (0.70)

**TABLE 3.2**  
FREQUENCY OF GROUP 1 PHYSICAL VIOLENCE

GROUP 1	HAD PAST EXPERIENCE					
	ONCE	TWICE	3-5 TIMES	6-10 TIMES	10 TIMES OR MORE	DON'T KNOW/NOT SURE
Slapping, punching, kicking, hitting with an object such as a stick, clothes hanger, belt, chain, whip	104 (9.84)	135 (12.77)	223 (21.10)	79 (7.47)	156 (14.76)	360 (34.06)

**TABLE 3.3**  
MOST RECENT INCIDENT OF GROUP 1 PHYSICAL VIOLENCE

	GROUP 1 PHYSICAL VIOLENCE – MOST RECENT INCIDENT	N	PERCENTAGE
CAN YOU REMEMBER THE MOST RECENT INCIDENT THAT HAPPENED TO YOU?	Yes	524	54.98
	No	429	45.02
	<b>TOTAL</b>	953	100.00
DID THE MOST RECENT INCIDENT TAKE PLACE IN THE PRECEDING 12 MONTHS?	Yes	207	39.50
	No	311	59.35
	Don't know/Not sure	6	1.15
	<b>TOTAL</b>	524	100.00

	<b>GROUP 1 PHYSICAL VIOLENCE – MOST RECENT INCIDENT</b>	<b>N</b>	<b>PERCENTAGE</b>
<b>AGE AT THE TIME OF THE MOST RECENT INCIDENT</b>	Under 10 years	5	0.95
	10 – 12 years	39	7.44
	13 – 14 years	64	12.21
	15 – 16 years	182	34.73
	17 years and above	202	38.55
	Don't know/Not sure	32	6.11
	<b>TOTAL</b>	<b>524</b>	<b>100.00</b>
<b>WHO WAS THE PERPETRATOR? (MORE THAN ONE ANSWER MAY BE GIVEN.)</b>	Biological father or mother	57	10.69
	Stepfather or stepmother	4	0.75
	Relative (e.g. uncle, aunt, paternal/ maternal grandparent, male or female adult relative)	32	6.00
	Sibling of the same father/ mother (brother, sister)	12	2.25
	Caregiver (e.g. babysitter)	6	1.13
	Friend	142	26.64
	Lover or ex-lover	14	2.63
	Teacher/lecturer	15	2.81
	Employer	1	0.19
	Person in the same neighbourhood or community	44	8.26
	Stranger	102	19.14
	Adversary	74	13.88
	Other (e.g. senior friend, Juvenile Vocational Training Centre official or worker)	30	5.63
	<b>TOTAL</b>	<b>533</b>	<b>100.00</b>
<b>WAS THE PERPETRATOR MORE THAN 5 YEARS OLDER THAN YOU?</b>	Yes	224	42.75
	No	272	51.91
	Not sure	28	5.34
	<b>TOTAL</b>	<b>524</b>	<b>100.00</b>
<b>OTHER OFFENCES</b>	Residence (e.g. house, hotel, dormitory, apartment, condominium)	153	29.20
	School/ Educational institute	62	11.83
	State agency/ Hospital	8	1.53

	<b>GROUP 1 PHYSICAL VIOLENCE – MOST RECENT INCIDENT</b>	<b>N</b>	<b>PERCENTAGE</b>
<b>SCENE OF THE INCIDENT</b>	Business establishment (e.g. work place)	34	6.49
	Public place, street, open space (e.g. shopping mall, public park, parking lot, secluded area)	159	30.34
	Inside a vehicle (e.g. personal vehicle, public transport, BTS, MRT, bus, passenger boat, airplane)	4	0.76
	Religious place (e.g. temple, church, mosque)	6	1.15
	Juvenile Vocational Training Centre	78	14.89
	Other (e.g. a friend's house, tourist attraction)	20	3.82
	<b>TOTAL</b>	<b>524</b>	<b>100.00</b>
<b>WERE YOU INJURED DURING THE INCIDENT?</b>	Yes	255	48.66
	No	269	51.34
	<b>TOTAL</b>	<b>524</b>	<b>100.00</b>
<b>IF INJURED, DESCRIBE THE INJURY (MORE THAN ONE ANSWER MAY BE GIVEN.)</b>	Scratches, wounds, bruises	210	81.08
	Sprains, dislocated bones, blisters	9	3.47
	Deep wounds, broken bones, burns	20	7.72
	Permanent disfigurement or disability	1	0.39
	Other (e.g. cut lip, bleeding, bruise on the face)	19	7.34
<b>TOTAL</b>	<b>259</b>	<b>100.00</b>	
<b>LEVEL OF SEVERITY, IF INJURED</b>	Minor injury, no treatment required	185	72.55
	Less than 20 days of treatment	54	21.18
	More than 20 days of treatment	13	5.10
	Other (e.g. self-treatment)	3	1.18
	<b>TOTAL</b>	<b>255</b>	<b>100.00</b>
<b>DID YOU HAVE TO TAKE A LEAVE OF ABSENCE FROM SCHOOL/WORK DUE TO INJURY?</b>	Yes	33	12.94
	No	222	87.06
	<b>TOTAL</b>	<b>255</b>	<b>100.00</b>
<b>DAYS OF ABSENCE, IN CASE OF LEAVE FROM SCHOOL/WORK.</b>	One day or less	1	3.03
	More than one day	32	96.97
	<b>TOTAL</b>	<b>33</b>	<b>100.00</b>

**TABLE 3.4**  
**FIRST INCIDENT OF GROUP 1 PHYSICAL VIOLENCE**

	<b>GROUP 1 PHYSICAL VIOLENCE – FIRST INCIDENT</b>	<b>N</b>	<b>PERCENTAGE</b>
<b>CAN YOU REMEMBER THE FIRST INCIDENT THAT HAPPENED TO YOU?</b>	Yes	334	31.60
	No	723	68.40
	<b>TOTAL</b>	1,057	100.00
<b>DID THE FIRST INCIDENT TAKE PLACE DURING THE PRECEDING 12 MONTHS?</b>	Yes	44	13.17
	No	288	86.23
	Don't know/Not sure	2	0.60
	<b>TOTAL</b>	334	100.00
<b>AGE AT THE TIME OF THE FIRST INCIDENT</b>	Under 10 years old	58	17.37
	10 – 12 years	68	20.36
	13 – 14 years	76	22.75
	15 – 16 years	62	18.56
	17 years and above	38	11.38
	Don't know/Not sure	32	9.58
	<b>TOTAL</b>	334	100.00
<b>WHO WAS THE PERPETRATOR? (MORE THAN ONE ANSWER MAY BE GIVEN.)</b>	Biological father or mother	75	22.32
	Stepfather or stepmother	2	0.60
	Relative (e.g. uncle, aunt, paternal/ maternal grandparent, male/ female adult relatives)	29	8.63
	Siblings of the same father/mother (brother, sister)	2	0.60
	Caregiver (e.g. babysitter)	3	0.89
	Friend	2	0.60
	Lover or ex-lover	100	29.76
	Teacher/ lecturer	7	2.08
	Employer	9	2.68
	Person in the same neighbourhood or community	21	6.25
	Stranger	44	13.10



	<b>GROUP 1 PHYSICAL VIOLENCE – FIRST INCIDENT</b>	<b>N</b>	<b>PERCENTAGE</b>
<b>WHO WAS THE PERPETRATOR? (MORE THAN ONE ANSWER MAY BE GIVEN.)</b>	Adversary	18	5.36
	Other (e.g. senior friend, Juvenile Vocational Training Centre official or worker)	24	7.14
	<b>TOTAL</b>	336	100.00
<b>WAS THE PERPETRATOR MORE THAN 5 YEARS OLDER THAN YOU?</b>	Yes	173	51.80
	No	148	44.31
	Not sure	13	3.89
	<b>TOTAL</b>	334	100.00
<b>SCENE OF THE INCIDENT</b>	Residence (e.g. house, hotel, dormitory, apartment, condominium)	129	38.62
	School/educational institute	85	25.45
	State agency/ hospital	6	1.80
	Business establishment (e.g. work place)	12	3.59
	Public places, streets, open spaces (e.g. shopping mall, public park, parking lot, secluded area)	65	19.46
	Inside a vehicle (e.g. personal vehicle, public transport, BTS, MRT, bus, passenger boat, airplane)	1	0.30
	Religious place (e.g. temple, church, mosque)	7	2.10
	Juvenile Observation and Protection Centre	3	0.90
	Juvenile Vocational Training Centre	12	3.59
	Other (e.g. a friend's house, tourist attraction site)	14	4.19
		<b>TOTAL</b>	334
<b>WERE YOU INJURED DURING THE INCIDENT?</b>	Yes	124	7.88
	No	210	92.12
	<b>TOTAL</b>	334	100.00
<b>IF INJURED, DESCRIBE THE INJURY (YOU CAN GIVE MORE THAN ONE ANSWER)</b>	Scratches, wounds, bruises	100	78.74
	Sprains, dislocated bones, blisters	1	0.79
	Deep wounds, broken bones, burns	17	13.39
	Other (e.g. cut lip, bleeding, palm mark on the face)	9	7.09
	<b>TOTAL</b>	127	100.00

	<b>GROUP 1 PHYSICAL VIOLENCE – FIRST INCIDENT</b>	<b>N</b>	<b>PERCENTAGE</b>
<b>LEVEL OF SEVERITY, IF INJURED</b>	Minor injury, no treatment required	92	74.19
	Less than 20 days of treatment	26	20.97
	More than 20 days of treatment	4	3.23
	Other (e.g. self-treatment)	2	1.61
	<b>TOTAL</b>	<b>124</b>	<b>100.00</b>
<b>DID YOU HAVE TO TAKE A LEAVE OF ABSENCE FROM SCHOOL/WORK DUE TO INJURY?</b>	Yes	16	12.90
	No	108	87.10
	<b>TOTAL</b>	<b>124</b>	<b>100.00</b>
<b>DAYS OF ABSENCE, IN CASE OF LEAVE FROM SCHOOL/WORK.</b>	One day or less	1	6.25
	More than one day	15	93.75
	<b>TOTAL</b>	<b>16</b>	<b>100.00</b>

**TABLE 3.5**  
**GROUP 2 PHYSICAL VIOLENCE**

<b>GROUP 2 PHYSICAL VIOLENCE</b>	<b>NONE</b>	<b>PAST EXPERIENCE</b>		
		<b>RARELY</b>	<b>SOMETIMES</b>	<b>OFTEN</b>
1. Strangling, drowning, choking or suffocating	1,506 (95.74)	58 (3.69)	3 (0.19)	6 (0.38)
2. Poking, pressing, burning with a hot object, set on fire, scalded with hot water	1,497 (95.17)	68 (4.32)	8 (0.51)	-

**TABLE 3.6**  
**FREQUENCY OF GROUP 2 PHYSICAL VIOLENCE**

<b>GROUP 2</b>	<b>PAST EXPERIENCE</b>				
	<b>ONCE</b>	<b>TWICE</b>	<b>3-5 TIMES</b>	<b>6-10 TIMES</b>	<b>DON'T KNOW/ NOT SURE</b>
Strangling, drowning, choking or suffocating, poking, pressing, burning, with a hot object, set on fire, scalded with hot water	54 (42.52)	24 (18.90)	22 (17.32)	12 (9.45)	15 (11.81)

**TABLE 3.7**  
**MOST RECENT INCIDENTS OF GROUP 2 PHYSICAL VIOLENCE**

	<b>GROUP 2 PHYSICAL VIOLENCE – MOST RECENT INCIDENT</b>	<b>N</b>	<b>PERCENTAGE</b>
<b>CAN YOU REMEMBER THE MOST RECENT INCIDENT THAT HAPPENED TO YOU?</b>	Yes	45	61.64
	No	28	38.36
	<b>TOTAL</b>	73	100.00
<b>DID THE MOST RECENT INCIDENT TAKE PLACE DURING THE PRECEDING 12 MONTHS?</b>	Yes	13	28.89
	No	32	71.11
	<b>TOTAL</b>	45	100.00
<b>AGE AT THE TIME OF THE MOST RECENT INCIDENT</b>	13 – 14 years	7	15.56
	15 – 16 years	22	48.89
	17 years and above	12	26.67
	Don't know/Not sure	4	8.89
	<b>TOTAL</b>	45	100.00
<b>WHO WAS THE PERPETRATOR?</b>	Biological father or mother	3	6.38
	Friend	26	55.32
	Lover or ex-lover	4	8.51
	person in the same neighbourhood or community	2	4.26
	Adversary	2	4.26
	Other (e.g. senior friend, Juvenile Vocational Training Centre official or worker)	10	21.28
	<b>TOTAL</b>	47	100.00
<b>WAS THE PERPETRATOR MORE THAN 5 YEARS OLDER THAN YOU?</b>	Yes	10	22.22
	No	35	77.78
	<b>TOTAL</b>	45	100.00
<b>SCENE OF THE INCIDENT</b>	Residence (e.g. house, hotel, dormitory, apartment, condominium)	25	55.56
	School/educational institute	3	6.67
	State agency/hospital	2	4.44
	Business establishment (e.g. work place)	2	4.44

	<b>GROUP 2 PHYSICAL VIOLENCE – MOST RECENT INCIDENT</b>	<b>N</b>	<b>PERCENTAGE</b>
<b>SCENE OF THE INCIDENT</b>	Public place, street, open space (e.g. shopping mall, public park, parking lot, secluded area)	7	15.56
	Juvenile Vocational Training Centre	3	6.67
	Other (e.g. friend's house, tourist attraction site)	3	6.67
	<b>TOTAL</b>	45	100.00
<b>WERE YOU INJURED DURING THE INCIDENT?</b>	Yes	17	37.78
	No	28	62.22
	<b>TOTAL</b>	45	100.00
<b>IF INJURED, DESCRIBE NATURE OF THE INJURY (YOU CAN GIVE MORE THAN ONE ANSWER)</b>	Scratches, wounds, bruises	7	41.18
	Sprains, dislocated bones, blisters	3	17.65
	Deep wounds, broken bones, burns	6	35.29
	Permanent scar	1	5.88
	<b>TOTAL</b>	17	100.00
<b>LEVEL OF SEVERITY, IF INJURED</b>	Minor injury, no treatment required	14	82.35
	Less than 20 days of treatment	3	17.65
	<b>TOTAL</b>	17	100.00
<b>LEAVE OF ABSENCE FROM SCHOOL/WORK DUE TO INJURY</b>	None	17	100.00
	<b>TOTAL</b>	17	100.00

**TABLE 3.8**  
FIRST INCIDENT OF GROUP 2 PHYSICAL VIOLENCE

	<b>GROUP 2 PHYSICAL VIOLENCE – FIRST INCIDENT</b>	<b>N</b>	<b>PERCENTAGE</b>
<b>CAN YOU REMEMBER THE FIRST INCIDENT THAT HAPPENED TO YOU?</b>	Yes	71	55.91
	No	56	44.09
	<b>TOTAL</b>	127	100.00
<b>DID THE FIRST INCIDENT TAKE PLACE DURING THE PRECEDING 12 MONTHS?</b>	Yes	5	7.04
	No	66	92.96
	<b>TOTAL</b>	71	100.00

	<b>GROUP 2 PHYSICAL VIOLENCE – FIRST INCIDENT</b>	<b>N</b>	<b>PERCENTAGE</b>
<b>LEAVE OF ABSENCE FROM SCHOOL/ WORK DUE TO INJURY</b>	Under 10 years	7	9.86
	10 – 12 years	9	12.68
	13 – 14 years	18	25.35
	15 – 16 years	20	28.17
	17 years and above	9	12.68
	Don't know/Not sure	8	11.27
	<b>TOTAL</b>	<b>71</b>	<b>100.00</b>
<b>LEAVE OF ABSENCE FROM SCHOOL/ WORK DUE TO INJURY</b>	Biological father or mother	5	7.04
	Stepfather or stepmother	2	2.82
	Relative (e.g. uncle, aunt, paternal/ maternal grandparent, male/ female adult relative)	2	2.82
	Sibling of the same father/mother (brother, sister)	2	2.82
	Sibling of different father/mother (stepfather's child)	3	4.23
	Caregiver (e.g. babysitter)	1	1.41
	Friend	30	42.25
	Lover or ex-lover	4	5.63
	Teacher/lecturer	1	1.41
	Employer	1	1.41
	Person in the same neighbourhood or community	4	5.63
	Adversary	2	2.82
	Police	8	11.27
	Other (e.g. senior friend, Juvenile Vocational Training Centre official or worker)	6	8.45
	<b>TOTAL</b>	<b>71</b>	<b>100.00</b>
<b>LEAVE OF ABSENCE FROM SCHOOL/ WORK DUE TO INJURY</b>	Yes	27	38.03
	No	42	59.15
	Not sure	2	2.82
	<b>TOTAL</b>	<b>71</b>	<b>100.00</b>

	<b>GROUP 2 PHYSICAL VIOLENCE – FIRST INCIDENT</b>	<b>N</b>	<b>PERCENTAGE</b>
<b>SCENE OF THE INCIDENT</b>	Residence (e.g. house, hotel, dormitory, apartment, condominium)	31	43.66
	School/ Educational institute	13	18.31
	State agency/ Hospital	7	9.86
	Public place, street, open space (e.g. shopping mall, public park, parking lot, secluded area)	10	14.0
	Religious site (e.g. temple, church, mosque)	3	4.23
	Juvenile Vocational Training Centre	4	5.63
	Other (e.g. friend's house, tourist attraction site)	3	4.23
	<b>TOTAL</b>	<b>71</b>	<b>100.00</b>
<b>WERE YOU INJURED DURING THE INCIDENT?</b>	Yes	27	38.03
	No	44	61.97
	<b>TOTAL</b>	<b>71</b>	<b>100.00</b>
<b>IF YOU WERE INJURED, DESCRIBE YOUR INJURY (YOU CAN GIVE MORE THAN ONE ANSWER)</b>	Scratches, wounds, bruises	12	41.38
	Sprains, dislocated bones, blisters	9	31.03
	Deep wounds, broken bones, burns	8	27.59
	<b>TOTAL</b>	<b>29</b>	<b>100.00</b>
<b>LEVEL OF SEVERITY, IF INJURED</b>	Minor injury, no treatment required	21	77.78
	Less than 20 days of treatment	4	14.81
	More than 20 days of treatment	1	3.70
	Other (e.g. self-treatment)	1	3.70
	<b>TOTAL</b>	<b>27</b>	<b>100.00</b>
<b>DID YOU HAVE TO TAKE A LEAVE OF ABSENCE FROM SCHOOL/ WORK DUE TO INJURY?</b>	Yes	1	3.70
	No	26	96.30
	<b>TOTAL</b>	<b>27</b>	<b>100.00</b>

**TABLE 3.9**  
GROUP 3 PHYSICAL VIOLENCE

PHYSICAL VIOLENCE	NONE	PAST EXPERIENCE			
		RARELY	SOMETIMES	OFTEN	ALL THE TIME
Assaulted physically with weapons such as a knife or imitation weapon	1,158 (73.62)	327 (20.79)	53 (3.37)	33 (2.10)	2 (0.13)
Assaulted physically with firearms	1,268 (80.61)	225 (14.30)	39 (2.48)	38 (2.42)	3 (0.19)

**TABLE 3.10**  
FREQUENCY OF GROUP 3 PHYSICAL VIOLENCE

GROUP 3	LNU					
	ONCE	TWICE	3-5 TIMES	6-10 TIMES	10 TIMES OR MORE	DON'T KNOW/ NOT SURE
Assaulted physically with weapons such as a knife, firearm, or imitation weapon	222 (41.57)	85 (15.92)	97 (18.16)	27 (5.06)	49 (9.18)	54 (10.11)

**TABLE 3.11**  
MOST RECENT PHYSICAL VIOLENCE INCIDENT IN GROUP 3

	GROUP 3 PHYSICAL VIOLENCE – MOST RECENT INCIDENT	N	PERCENTAGE
<b>WERE YOU INJURED DURING THE INCIDENT?</b>	Yes	225	72.12
	No	87	27.88
	<b>TOTAL</b>	312	100.00
<b>WERE YOU INJURED DURING THE INCIDENT?</b>	Yes	70	31.11
	No	151	67.11
	Not sure	4	1.78
	<b>TOTAL</b>	225	100.00
<b>WERE YOU INJURED DURING THE INCIDENT?</b>	13 – 14 years	23	10.22
	15 – 16 years	88	39.11
	17 – 18 years	88	39.11
	19 years and above	12	5.33

	<b>GROUP 3 PHYSICAL VIOLENCE – MOST RECENT INCIDENT</b>	<b>N</b>	<b>PERCENTAGE</b>
<b>WERE YOU INJURED DURING THE INCIDENT?</b>	Don't know/Not sure	14	6.22
	<b>TOTAL</b>	225	100.00
<b>SCENE OF THE INCIDENT</b>	Residence (e.g. house, hotel, dormitory, apartment, condominium)	19	8.44
	School/educational institute	13	5.78
	State agency/hospital	3	1.33
	Business establishment (e.g. work place)	19	8.44
	Public place, street, open space (e.g. shopping mall, public park, parking lot, secluded area)	141	62.68
	Inside a vehicle (e.g. personal vehicle, public transport, BTS, MRT, bus, passenger boat, airplane)	9	4.00
	Religious place (e.g. temple, church, mosque)	4	1.78
	Juvenile Vocational Training Centre	7	3.11
	Other (e.g. tourist attraction site, rubber plant plantation)	10	4.44
	<b>TOTAL</b>	225	100.00
	<b>WERE YOU INJURED DURING THE INCIDENT?</b>	Yes	104
No		121	53.78
<b>TOTAL</b>		225	100.00
<b>IF INJURED, DESCRIBE NATURE OF THE INJURY (MORE THAN ONE ANSWER MAY BE GIVEN)</b>	Scratches, wounds, bruises	65	59.63
	Sprains, dislocated bones, blisters	4	3.67
	Deep wounds, broken bones, burns	30	27.52
	Other (e.g. shot)	10	9.17
	<b>TOTAL</b>	109	100.00
<b>LEVEL OF SEVERITY, IF INJURED</b>	Minor injury, no treatment required	49	47.12
	Less than 20 days of treatment	39	37.50
	More than 20 days of treatment	15	14.42
	Self-treatment	1	0.96
	<b>TOTAL</b>	104	100.00



	<b>GROUP 3 PHYSICAL VIOLENCE – MOST RECENT INCIDENT</b>	<b>N</b>	<b>PERCENTAGE</b>
<b>DID YOU HAVE TO TAKE A LEAVE OF ABSENCE FROM SCHOOL/ WORK DUE TO INJURY?</b>	Yes	28	26.92
	No	76	73.08
	<b>TOTAL</b>	104	100.00
<b>DAYS OF ABSENCE, IN CASE OF LEAVE FROM SCHOOL/ WORK</b>	One day or less	2	7.14
	More than one day	26	92.86
	<b>TOTAL</b>	28	100.00

**TABLE 3.12**  
**FIRST INCIDENT OF GROUP 3 PHYSICAL VIOLENCE**

	<b>GROUP 3 PHYSICAL VIOLENCE – FIRST INCIDENT</b>	<b>N</b>	<b>PERCENTAGE</b>
<b>CAN YOU REMEMBER THE FIRST INCIDENT THAT HAPPENED TO YOU?</b>	Yes	325	60.86
	No	209	39.14
	<b>TOTAL</b>	534	100.00
<b>DID THE FIRST INCIDENT TAKE PLACE DURING THE PRECEDING 12 MONTHS?</b>	Yes	55	16.92
	No	259	79.69
	Don't know/Not sure	11	3.38
	<b>TOTAL</b>	325	100.00
<b>AGE AT THE TIME OF THE FIRST INCIDENT</b>	10 – 12 years old	7	2.15
	13 – 14 years old	74	22.77
	15 – 16 years old	143	44.00
	17 – 18 years old	75	23.08
	19 years and above	4	1.23
	Don't know/Not sure	22	6.77
	<b>TOTAL</b>	325	100.00
<b>WHO WAS THE PERPETRATOR? (MORE THAN ONE ANSWER MAY BE GIVEN)</b>	Biological father or mother	5	7.04
	Stepfather or stepmother	2	2.82
	Friend	2	2.82

	<b>GROUP 3 PHYSICAL VIOLENCE – FIRST INCIDENT</b>	<b>N</b>	<b>PERCENTAGE</b>
<b>WHO WAS THE PERPETRATOR? (MORE THAN ONE ANSWER MAY BE GIVEN)</b>	Lover or ex-lover	2	2.82
	Person in the same neighbourhood or community	3	4.23
	Stranger	1	1.41
	Adversary	30	42.25
	Other (e.g. senior friend, government official)	4	5.63
	<b>TOTAL</b>	<b>104</b>	<b>100.00</b>
<b>WAS THE PERPETRATOR MORE THAN 5 YEARS OLDER THAN YOU?</b>	Yes	109	33.54
	No	176	54.15
	Not sure	40	12.31
	<b>TOTAL</b>	<b>325</b>	<b>100.00</b>
<b>SCENE OF THE INCIDENT</b>	Residence (e.g. house, hotel, dormitory, apartment, condominium)	50	15.38
	School/educational institute	25	7.69
	State agency/hospital	6	1.85
	Business establishment (e.g. work place)	21	6.46
	Public place, street, open space (e.g. shopping mall, public park, parking lot, secluded area)	187	57.54
	Inside a vehicle (e.g. personal vehicle, public transport, BTS, MRT, bus, passenger boat, airplane)	5	1.54
	Religious place (e.g. temple, church, mosque)	9	2.77
	Juvenile Observation and Protection Centre	1	0.31
	Juvenile Vocational Training Centre	4	1.23
	Other (e.g. tourist attraction site, rubber plant plantation)	17	5.23
	<b>TOTAL</b>	<b>325</b>	<b>100.00</b>
<b>WERE YOU INJURED DURING INCIDENT?</b>	Yes	195	60.00
	No	130	40.00
	<b>TOTAL</b>	<b>325</b>	<b>100.00</b>
<b>IF INJURED, DESCRIBE NATURE OF THE INJURY (YOU CAN GIVE MORE THAN ONE ANSWER)</b>	Scratches, wounds, bruises	101	50.25
	Sprains, dislocated bones, blisters	2	1.00
	Deep wounds, broken bones, burns	88	43.78

	<b>GROUP 3 PHYSICAL VIOLENCE – FIRST INCIDENT</b>	<b>N</b>	<b>PERCENTAGE</b>
<b>IF INJURED, DESCRIBE NATURE OF THE INJURY (YOU CAN GIVE MORE THAN ONE ANSWER)</b>	Permanent disfigurement or disability	2	1.00
	Other (e.g. head wound, gun shot wound, cut)	8	3.98
	<b>TOTAL</b>	201	100.00
<b>LEVEL OF SEVERITY, IF INJURED</b>	Minor injury, no treatment required	76	38.97
	Less than 20 days of treatment	79	40.51
	More than 20 days of treatment	37	18.97
	Other (e.g. self-treatment)	3	1.54
	<b>TOTAL</b>	195	100.00
<b>DID YOU HAVE TO TAKE A LEAVE OF ABSENCE FROM SCHOOL/ WORK DUE TO INJURY?</b>	Yes	55	28.21
	No	140	71.79
	<b>TOTAL</b>	195	100.00
<b>DAYS OF ABSENCE, IN CASE OF LEAVE FROM SCHOOL/ WORK.</b>	One day or less	4	7.27
	More than one day	51	92.73
	<b>TOTAL</b>	55	100.00

**TABLE 3.13**  
FIRST INCIDENTS OF GROUP 4 PHYSICAL VIOLENCE

<b>GROUP 4</b>	<b>YES</b>		<b>NO</b>	
	<b>N</b>	<b>PERCENTAGE</b>	<b>N</b>	<b>PERCENTAGE</b>
Other forms of physical violence, e.g. gang assault, trampling, stoning, run down by a vehicle	38	2.42	1,535	97.58

**TABLE 3.14**  
MOST RECENT INCIDENT OF GROUP 4 PHYSICAL VIOLENCE

	<b>GROUP 4 PHYSICAL VIOLENCE – MOST RECENT INCIDENT</b>	<b>N</b>	<b>PERCENTAGE</b>
<b>CAN YOU REMEMBER THE MOST RECENT INCIDENT THAT HAPPENED TO YOU?</b>	Yes	29	76.32
	No	9	23.68
	<b>TOTAL</b>	38	100.00

	<b>GROUP 4 PHYSICAL VIOLENCE – MOST RECENT INCIDENT</b>	<b>N</b>	<b>PERCENTAGE</b>
<b>DID THE FIRST INCIDENT TAKE PLACE DURING THE PRECEDING 12 MONTHS?</b>	Yes	5	17.24
	No	24	82.76
	<b>TOTAL</b>	<b>29</b>	<b>100.00</b>
<b>DID THE FIRST INCIDENT TAKE PLACE DURING THE PRECEDING 12 MONTHS?</b>	Under 10 years	1	3.45
	10 – 12 years	1	3.45
	13 – 14 years	4	13.79
	13 – 14 years	13	44.83
	17 – 19 years	8	27.59
	Don't know/Not sure	2	6.90
	<b>TOTAL</b>	<b>29</b>	<b>100.00</b>
<b>WHO WAS THE PERPETRATOR? (YOU CAN GIVE MORE THAN ONE ANSWER)</b>	Stepfather or stepmother	1	3.33
	Relative (e.g. uncle, aunt, paternal/ maternal grandparent, male/ female adult relatives)	1	3.33
	Sibling of the same father/ mother (brother, sister)	2	6.67
	Friend	5	16.67
	Person in the same neighbourhood or community	2	6.67
	Stranger	9	30.00
	Adversary	9	30.00
	Senior friend	1	3.33
	<b>TOTAL</b>	<b>30</b>	<b>100.00</b>
	<b>WHO WAS THE PERPETRATOR? (YOU CAN GIVE MORE THAN ONE ANSWER)</b>	Yes	12
No		15	51.72
Not sure		2	6.90
<b>TOTAL</b>	<b>29</b>	<b>100.00</b>	
<b>SCENE OF THE INCIDENT</b>	Residence (e.g. house, hotel, dormitory, apartment, condominium)	6	20.69
	School/educational institute	5	17.24
	State agency/ hospital	2	6.90
	Business establishment (e.g. work place)	3	10.34
	Public place, street, open space (e.g. shopping mall, public park, parking lot, secluded area)	10	34.48

	<b>GROUP 4 PHYSICAL VIOLENCE – MOST RECENT INCIDENT</b>	<b>N</b>	<b>PERCENTAGE</b>
<b>SCENE OF THE INCIDENT</b>	Inside a vehicle (e.g. personal vehicle)	1	3.45
	Juvenile Vocational Training Centre	2	6.90
	<b>TOTAL</b>	29	100.00
<b>WERE YOU INJURED DURING THE INCIDENT?</b>	Yes	18	62.07
	No	11	37.93
	<b>TOTAL</b>	29	100.00
<b>IF INJURED, DESCRIBE NATURE OF THE INJURY (YOU CAN GIVE MORE THAN ONE ANSWER)</b>	Scratches, wounds, bruises	12	63.16
	Deep wounds, broken bones, burns	3	15.79
	Broken teeth	1	5.26
	Headwound	1	5.26
	Choked on water/passed out	2	10.53
	<b>TOTAL</b>	19	100.00
<b>LEVEL OF SEVERITY, IF INJURED</b>	Minor injury, no treatment required	11	61.11
	Less than 20 days of treatment	6	33.33
	More than 20 days of treatment	1	5.56
	<b>TOTAL</b>	18	100.00
<b>DID YOU HAVE TO TAKE A LEAVE OF ABSENCE FROM SCHOOL/ WORK DUE TO INJURY?</b>	Yes	13	72.22
	No	5	27.78
	<b>TOTAL</b>	18	100.00
<b>DAYS OF ABSENCE, IN CASE OF LEAVE FROM SCHOOL/ WORK.</b>	One day or less	1	20.00
	More than one day	4	80.00
	<b>TOTAL</b>	5	100.00

**TABLE 3.15**  
**FIRST INCIDENTS OF GROUP 4 PHYSICAL VIOLENCE**

	<b>GROUP 4 PHYSICAL VIOLENCE – FIRST INCIDENT</b>	<b>N</b>	<b>PERCENTAGE</b>
<b>CAN YOU REMEMBER THE FIRST INCIDENT THAT HAPPENED TO YOU?</b>	Yes	2	5.26
	No	36	94.74
	<b>TOTAL</b>	<b>38</b>	<b>100.00</b>
<b>DID THE FIRST INCIDENT TAKE PLACE DURING THE PRECEDING 12 MONTHS?</b>	No	2	100.00
	<b>TOTAL</b>	<b>2</b>	<b>100.00</b>
<b>AGE AT THE TIME OF THE FIRST INCIDENT</b>	13 Years	1	50.00
	15 Years	1	50.00
	<b>TOTAL</b>	<b>2</b>	<b>100.00</b>
<b>WHO WAS THE PERPETRATOR?</b>	Stepfather or stepmother	1	50.00
	Stranger	1	50.00
	<b>TOTAL</b>	<b>2</b>	<b>100.00</b>
<b>WAS THE PERPETRATOR MORE THAN 5 YEARS OLDER THAN YOU?</b>	Yes	1	50.00
	No	1	50.00
	<b>TOTAL</b>	<b>2</b>	<b>100.00</b>
<b>SCENE OF THE INCIDENT</b>	Residence (e.g. house, hotel, dormitory, apartment, condominium)	1	50.00
	Public place, street, open space (e.g. shopping mall, public park, parking lot, secluded area)	1	50.00
	<b>TOTAL</b>	<b>2</b>	<b>100.00</b>
<b>WERE YOU INJURED DURING THE INCIDENT?</b>	Yes	1	50.00
	No	1	50.00
	<b>TOTAL</b>	<b>2</b>	<b>100.00</b>
<b>NATURE OF THE INJURY (YOU CAN GIVE MORE THAN ONE ANSWER)</b>	Scratches, wounds, bruises	1	100.00
	<b>TOTAL</b>	<b>1</b>	<b>100.00</b>
<b>LEVEL OF SEVERITY, IF INJURED</b>	Minor injuries, no need for treatment	1	100.00
	<b>TOTAL</b>	<b>1</b>	<b>100.00</b>
<b>DID YOU HAVE TO TAKE A LEAVE OF ABSENCE FROM SCHOOL/ WORK DUE TO INJURY?</b>	No	1	100.00
	<b>TOTAL</b>	<b>1</b>	<b>100.00</b>

**TABLE 3.16****ASSISTANCE REQUESTS AFTER AND INCIDENT OF A PHYSICAL VIOLENCE**

	<b>REQUEST FOR ASSISTANCE</b>	<b>N</b>	<b>PERCENTAGE</b>
<b>DO YOU KNOW WHERE TO GET HELP FOR BEING A VICTIM OF PHYSICAL VIOLENCE?</b> (E.G. HOSPITALS/CLINICS, POLICE STATION, HELP HOTLINES, SOCIAL WELFARE OFFICE, OR LEGAL AID OFFICE)	Yes	661	56.88
	No	501	43.12
	<b>TOTAL</b>	1,162	100.00
<b>DID YOU TRY TO GET HELP THROUGH THE ABOVE CHANNELS?</b>	Yes	156	23.60
	No	505	76.40
	<b>TOTAL</b>	661	100.00
<b>DID YOU GET HELP THROUGH SUCH CHANNELS?</b>	Yes	148	94.87
	No	8	5.13
	<b>TOTAL</b>	156	100.00
<b>DID YOU GET HELP FROM DOCTORS, NURSES, OR MEDICAL PERSONNEL?</b>	Yes	122	82.43
	No	26	17.57
	<b>TOTAL</b>	148	100.00
<b>LEVEL OF ASSISTANCE FROM DOCTORS, NURSES, MEDICAL PERSONNEL</b>	Low	5	4.10
	Reasonable	52	42.62
	Very high	65	53.28
	<b>TOTAL</b>	122	100.00
<b>DID YOU GET HELP FROM THE POLICE OR SAFETY STAFF/ GOVERNMENT OFFICIALS?</b>	Yes	82	55.41
	No	66	44.59
	<b>TOTAL</b>	148	100.00
<b>LEVEL OF ASSISTANCE FROM THE POLICE OR SAFETY STAFF/ GOVERNMENT OFFICIALS</b>	Low	25	30.49
	Reasonable	38	46.34
	Very high	19	23.17
	<b>TOTAL</b>	82	100.00
<b>DID YOU GET HELP FROM LAWYERS, JUDGES, PROSECUTORS OR LEGAL EXPERTS?</b>	Yes	8	5.41
	No	140	94.59
	<b>TOTAL</b>	148	100.00

	<b>REQUEST FOR ASSISTANCE</b>	<b>N</b>	<b>PERCENTAGE</b>
<b>LEVEL OF ASSISTANCE FROM LAWYERS, JUDGES, PROSECUTORS OR LEGAL EXPERTS</b>	Low	2	25.00
	Reasonable	3	37.50
	Very good	3	37.50
	<b>TOTAL</b>	<b>8</b>	<b>100.00</b>
<b>ASSISTANCE FROM SOCIAL WORKERS, PSYCHOLOGISTS AND CONSULTANTS</b>	Yes	5	3.38
	No	143	96.62
	<b>TOTAL</b>	<b>148</b>	<b>100.00</b>
<b>LEVEL OF ASSISTANCE FROM SOCIAL WORKERS, PSYCHOLOGISTS, AND CONSULTANTS?</b>	Reasonable	1	20.00
	Very good	4	80.00
	<b>TOTAL</b>	<b>5</b>	<b>100.00</b>
<b>DID YOU RECEIVE ANY ASSISTANCE FROM HELP HOTLINES?</b>	Yes	6	4.05
	No	142	95.95
	<b>TOTAL</b>	<b>148</b>	<b>100.00</b>
<b>LEVEL OF ASSISTANCE FROM HELP HOTLINES</b>	Very good	6	100.00
	<b>TOTAL</b>	<b>6</b>	<b>100.00</b>
<b>REASON FOR NOT SEEKING ASSISTANCE (YOU CAN GIVE MORE THAN ONE ANSWER)</b>	Afraid that it might cause problem	105	17.16
	Did not want to bring shame on oneself and the family	13	2.12
	Cannot afford to pay the expenses	1	0.16
	Still have to depend on the perpetrator	6	0.98
	Threatened by perpetrator	2	0.33
	Did not think that it is a problem	139	22.71
	Felt that it was own fault	40	6.54
	Afraid of being abandoned/lacked courage	7	1.14
	Did not want any assistance	221	36.11
	Want to take a revenge personally	38	6.21
	Other (e.g. did not think much about it, did not want to cause a problem)	40	6.54
	<b>TOTAL</b>	<b>612</b>	<b>100.00</b>



	<b>REQUEST FOR ASSISTANCE</b>	<b>N</b>	<b>PERCENTAGE</b>
<b>DID YOU TELL ANYONE ABOUT THE INCIDENT?</b>	Yes	702	60.41
	No	460	39.59
	<b>TOTAL</b>	<b>1,162</b>	<b>100.00</b>
<b>WHOM DID YOU TELL? (YOU CAN GIVE MORE THAN ONE ANSWER)</b>	Mother	219	20.02
	Father	154	14.08
	Older/younger sister	30	2.74
	Teacher	7	0.64
	Older/younger brother	47	4.30
	Employer	1	0.09
	Boyfriend or girlfriend/lover	35	3.20
	Friend	498	45.52
	Relative or a person close to you	76	6.95
	Neighbour	11	1.01
	Foundation or NGO	9	0.82
	Other (e.g. community leader, government official, doctor)	7	0.64
	<b>TOTAL</b>	<b>1,094</b>	<b>100.00</b>
<b>REASON FOR NOT TELLING OTHER (YOU CAN GIVE MORE THAN ONE ANSWER)</b>	Have no one to tell	28	5.44
	Afraid it might cause problems	71	13.79
	Did not want to bring shame on oneself and the family	8	1.55
	Still have to depend on the perpetrator	2	0.39
	Did not think that it was a problem	91	17.67
	Felt that it was own fault	31	6.02
	Did not want to tell anyone	261	50.68
	No one asked	9	1.75
	Other (e.g. afraid of being criticized, did not want to talk about it)	14	2.72
	<b>TOTAL</b>	<b>515</b>	<b>100.00</b>

**TABLE 3.17**  
**WITNESSING OR OTHERWISE KNOWING OF PHYSICAL VIOLENCE**

	<b>WITNESSING</b>	<b>N</b>	<b>PERCENTAGE</b>
<b>HAVE YOU EVER WITNESSED OR KNOWN THAT YOUR FAMILY MEMBER, GUARDIAN OR ADULTS WHOM YOU LIVED WITH COMMITTED ACTS OF EMOTIONAL VIOLENCE AGAINST OTHER?</b>	Yes	561	35.66
	No	1,012	64.34
	<b>TOTAL</b>	1,573	100.00
<b>IF YOU HAVE, HOW OFTEN DID IT HAPPEN?</b>	Once only	54	9.63
	More than once but not often	331	59.00
	Often	176	31.37
	<b>TOTAL</b>	561	100.00
<b>IF YOU HAVE, WHERE DID YOU WITNESS OR KNOW ABOUT IT?</b>	First-hand witnessing of act of violence by a family member, guardian or adult whom you lived with	160	23.99
	First-hand witnessing of act of violence by a friend	305	45.73
	First-hand witnessing of act of violence by another person	166	24.89
	Watched it on television/video/the Internet	14	2.10
	From newspaper/print materials	8	1.20
	Learned from a friend or someone close to you	14	2.10
	<b>TOTAL</b>	667	100.00

**TABLE 3.18**  
**RESPONDENTS WHO THEMSELVES WERE A PERPETRATOR OF PHYSICAL VIOLENCE**

	<b>BEING A PERPETRATOR</b>	<b>N</b>	<b>PERCENTAGE</b>
<b>HAVE YOU EVER PUNCHED, KICKED, OR HIT THE ANOTHER PERSON WITH AN OBJECT SUCH AS A STICK, CLOTHES HANGER, BELT, CHAIN, WHIP, ETC.?</b>	Yes	1,157	73.55
	Never	416	26.45
	<b>TOTAL</b>	1,573	100.00
<b>HAVE YOU EVER STRANGLER, DROWNED, CHOKED, OR SUFFOCATED OTHERS, USED A HOT OBJECT TO POKE, PRESS, OR BURN, INCLUDING POURING HOT WATER ON SOMEONE?</b>	Yes	103	6.55
	Never	1,470	93.45
	<b>TOTAL</b>	1,573	100.00
<b>HAVE YOU EVER ASSAULTED SOMEONE WITH A WEAPON SUCH AS A KNIFE, FIREARM, OR IMITATION WEAPON?</b>	Yes	652	87.63
	Never	92	12.37
	<b>TOTAL</b>	744	100.00
<b>WHAT WAS YOUR REASON OR INCENTIVE FOR COMMITTING PHYSICAL VIOLENCE? (MORE THAN ONE ANSWER MAY BE GIVEN)</b>	Self-defence	679	27.97
	Revenge	510	21.00
	Helping a friend	599	24.67
	Forced to or egged on by a friend	26	1.07
	Wanted to do it	297	12.23
	Have witnessed such action and emulated it	95	3.91
	Drug abuse/addiction	117	4.82
	Getting into a quarrel and fighting	50	2.06
	Being drunk from alcohol abuse	20	0.82
	Acted on an impulse	21	0.86
	Other (e.g. jealousy, dislike, teasing)	14	0.58
	<b>TOTAL</b>	2,428	100.00

# CHAPTER 4

**TABLE 4.1**  
GROUP 1 SEXUAL VIOLENCE

SEXUAL VIOLENCE	NONE	PAST EXPERIENCE			
		RARELY	SOMETIMES	OFTEN	ALL THE TIME
Indecent act, molestation, fondling or touching in an inappropriate sexual manner without consent (without attempting to use or using force to have sexual intercourse)	1,450 (92.18)	96 (6.10)	13 (0.83)	14 (0.89)	-

**TABLE 4.2**  
FREQUENCY OF GROUP 1 SEXUAL VIOLENCE

GROUP 1	PAST EXPERIENCE			
	ONCE	TWICE	TOO MANY TIMES TO KEEP COUNT	DON'T KNOW/NOT SURE
Indecent act, molestation, fondling or touching in an inappropriate sexual manner without consent	44 (35.77)	43 (34.96)	14 (11.38)	22 (17.89)

**TABLE 4.3**  
MOST RECENT INCIDENTS OF GROUP 1 SEXUAL VIOLENCE

	GROUP 1 SEXUAL VIOLENCE – MOST RECENT INCIDENT	N	PERCENTAGE
CAN YOU REMEMBER THE MOST RECENT INCIDENT THAT HAPPENED TO YOU?	Yes	53	67.09
	No	26	32.91
	<b>TOTAL</b>	79	100.00
DID THE MOST RECENT INCIDENT TAKE PLACE DURING THE PRECEDING 12 MONTHS?	Yes	16	30.19
	No	37	69.81
	<b>TOTAL</b>	53	100.00
AGE AT THE TIME OF THE MOST RECENT INCIDENT	Under 10 years	1	1.89
	10 – 12 years	1	1.89
	13 – 14 years	8	15.09

	<b>GROUP 1 SEXUAL VIOLENCE – MOST RECENT INCIDENT</b>	<b>N</b>	<b>PERCENTAGE</b>
<b>AGE AT THE TIME OF THE MOST RECENT INCIDENT</b>	15 – 16 years	21	39.62
	17 years and above	21	39.62
	Don't know/Not sure	1	1.89
	<b>TOTAL</b>	<b>53</b>	<b>100.00</b>
<b>IN THE MOST RECENT INCIDENT, HOW MANY PERSONS OR GROUP OF PERSONS TRIED TO PERFORM THE ACT OF INDECENCY, MOLESTATION, FONDLING OR TOUCHING IN AN INAPPROPRIATE SEXUAL MANNER WITHOUT YOUR CONSENT?</b>	1 person	30	56.60
	2 persons	6	11.32
	3 persons	4	7.55
	4 persons	6	11.32
	Don't know/Not sure	7	13.21
	<b>TOTAL</b>	<b>53</b>	<b>100.00</b>
<b>WHO WAS THE PERPETRATOR? (MORE THAN ONE ANSWER MAY BE GIVEN)</b>	Stepfather or stepmother	2	3.64
	Relative (e.g. uncle, aunt, paternal/ maternal grandparent, male/ female adult relative)	3	5.45
	Sibling of the same father/ mother (brother, sister)	1	1.82
	Sibling of different father/ mother (brother, sister)	1	1.82
	Friend	14	25.45
	Lover or ex-lover	2	3.64
	Person in the same neighbourhood or community	7	12.73
	Stranger	23	41.82
	Acquaintance/ friend of your father	2	3.64
	<b>TOTAL</b>	<b>55</b>	<b>100.00</b>
	<b>WAS THE PERPETRATOR MORE THAN 5 YEARS OLDER THAN YOU?</b>	Yes	25
No		23	43.40
Not sure		5	9.43
<b>TOTAL</b>		<b>53</b>	<b>100.00</b>
<b>SCENE OF THE INCIDENT</b>	Residence (e.g. house, hotel, dormitory, apartment, condominium)	18	33.96
	School/ educational institute	2	3.77
	State agency/ hospital	1	1.89
	Business establishment (e.g. work place)	14	26.42

	<b>GROUP 1 SEXUAL VIOLENCE – MOST RECENT INCIDENT</b>	<b>N</b>	<b>PERCENTAGE</b>
<b>SCENE OF THE INCIDENT</b>	Public place, street, open space (e.g. shopping mall, public park, parking lot, secluded area)	13	24.53
	Juvenile Vocational Training Centre	4	7.55
	A friend's house	1	1.89
	<b>TOTAL</b>	<b>53</b>	<b>100.00</b>
<b>TIME OF THE INCIDENT</b>	Morning	5	9.43
	Afternoon	7	13.21
	Evening	9	16.98
	Night	32	60.38
	<b>TOTAL</b>	<b>53</b>	<b>100.00</b>
<b>CIRCUMSTANCES THAT LED TO THE INCIDENT (MORE THAN ONE ANSWER MAY BE GIVEN)</b>	Being alone with perpetrator	15	27.27
	Being deceived/invited to go with perpetrator	4	7.27
	Being drunk from alcohol abuse	16	29.09
	Drunk abuse (on high)	3	5.45
	Being with a friend, teased by friends	10	18.18
	Being at a festival	3	5.45
	Other (e.g. while shopping, at work)	4	7.27
	<b>TOTAL</b>	<b>55</b>	<b>100.00</b>

**TABLE 4.4**  
**FIRST INCIDENTS OF GROUP 1 SEXUAL VIOLENCE**

	<b>GROUP 1 SEXUAL VIOLENCE – FIRST INCIDENT</b>	<b>N</b>	<b>PERCENTAGE</b>
<b>CAN YOU REMEMBER THE FIRST INCIDENT THAT HAPPENED TO YOU?</b>	Yes	55	44.72
	No	68	55.28
	<b>TOTAL</b>	<b>123</b>	<b>100.00</b>
<b>DID THE FIRST INCIDENT TAKE PLACE DURING THE PRECEDING 12 MONTHS?</b>	Yes	8	14.55
	No	46	83.64
	Don't know/Not sure	1	1.82
	<b>TOTAL</b>	<b>55</b>	<b>100.00</b>

	<b>GROUP 1 SEXUAL VIOLENCE – FIRST INCIDENT</b>	<b>N</b>	<b>PERCENTAGE</b>
<b>AGE AT THE TIME OF THE FIRST INCIDENT</b>	Under 10 years	3	5.45
	10 – 12 years	1	1.82
	13 – 14 years	10	18.18
	15 – 16 years	27	49.09
	17 years and above	12	21.82
	Don't know/ Not sure	2	3.64
	<b>TOTAL</b>	<b>55</b>	<b>100.00</b>
<b>IN THE FIRST INCIDENT, HOW MANY PERSONS OR GROUP OF PERSONS TRIED TO PERFORM THE ACT OF INDECENCY, MOLESTATION, FONDLING OR TOUCHING IN AN INAPPROPRIATE SEXUAL MANNER WITHOUT YOUR CONSENT?</b>	1 person	38	69.09
	2 persons	6	10.91
	4 - 5 persons	3	5.45
	6 persons or more	2	3.64
	Don't know/ Not sure	6	10.91
	<b>TOTAL</b>	<b>55</b>	<b>100.00</b>
<b>WHO WAS THE PERPETRATOR? (MORE THAN ONE ANSWER MAY BE GIVEN)</b>	Stepfather or stepmother	2	3.57
	Relative (e.g. uncle, aunt, paternal/ maternal grandparent, male/ female adult relatives)	1	1.79
	Sibling of different father/mother (brother, sister)	1	1.79
	Friend	9	16.07
	Lover or ex-lover	1	1.79
	Person in the same neighbourhood or community	10	17.86
	Stranger	25	44.64
	Other (e.g. friend of a friend/ acquaintance)	7	12.50
	<b>TOTAL</b>	<b>56</b>	<b>100.00</b>
<b>WAS THE PERPETRATOR MORE THAN 5 YEARS OLDER THAN YOU?</b>	Yes	29	52.73
	No	18	32.73
	Not sure	8	14.55
	<b>TOTAL</b>	<b>55</b>	<b>100.00</b>

	<b>GROUP 1 SEXUAL VIOLENCE – FIRST INCIDENT</b>	<b>N</b>	<b>PERCENTAGE</b>
<b>SCENE OF THE INCIDENT</b>	Residence (e.g. house, hotel, dormitory, apartment, condominium)	26	47.27
	School/educational institute	2	3.64
	Business establishment (e.g. work place, place of service, place of entertainment)	8	14.55
	Public place, street, open space (e.g. shopping mall, public park, parking lot, secluded area)	13	23.64
	Inside a vehicle (e.g. personal vehicle, public transport, BTS, MRT, bus, passenger boat, airplane)	1	1.82
	Religious place (e.g. temple, church, mosque)	2	3.64
	Juvenile Vocational Training Centre	3	5.45
	<b>TOTAL</b>	<b>55</b>	<b>100.00</b>
<b>TIME OF THE INCIDENT</b>	Morning	5	9.09
	Afternoon	10	18.18
	Evening	8	14.55
	Night	29	52.73
	Don't know/Not sure	3	5.45
	<b>TOTAL</b>	<b>55</b>	<b>100.00</b>
<b>CIRCUMSTANCES THAT LED TO THE INCIDENT (MORE THAN ONE ANSWER MAY BE GIVEN)</b>	Being alone with perpetrator	23	37.10
	Being threatened or deceived by the perpetrator	1	1.61
	Being deceived/invited to go with the perpetrator	5	8.06
	Being drunk from alcohol abuse	19	30.65
	Being on high from drug abuse	4	6.45
	Going out/being with a group of friends	5	8.06
	Other (e.g. teasing a friend, going out as a group, chance meeting)	5	8.06
	<b>TOTAL</b>	<b>62</b>	<b>100.00</b>



**TABLE 4.5**  
GROUP 2 SEXUAL VIOLENCE

SEXUAL VIOLENCE	NONE	PAST EXPERIENCE			
		RARELY	SOMETIMES	OFTEN	ALL THE TIME
1. Unsuccessful attempt to have sexual intercourse with you through the use of force	1,538 (97.77)	27 (1.72)	6 (0.38)	2 (0.13)	-
2. Unsuccessful attempt to have sexual intercourse with you through deception	1,532 (97.39)	37 (2.35)	1 (0.06)	3 (0.2)	-

**TABLE 4.6**  
FREQUENCY OF GROUP 2 SEXUAL VIOLENCE

GROUP 2	PAST EXPERIENCE			
	ONCE	TWICE	TOO MANY TIMES TO KEEP COUNT	DON'T KNOW/NOT SURE
Unsuccessful attempt to have sexual intercourse with you through the use of force or deception	30 (49.18)	20 (32.79)	9 (14.75)	2 (3.28)

**TABLE 4.7**  
MOST RECENT INCIDENT OF GROUP 2 SEXUAL VIOLENCE

	GROUP 2 SEXUAL VIOLENCE – MOST RECENT INCIDENT	N	PERCENTAGE
<b>CAN YOU REMEMBER THE MOST RECENT SEXUAL VIOLENCE INCIDENT THAT HAPPENED TO YOU?</b>	Yes	20	64.52
	No	11	35.48
	<b>TOTAL</b>	31	100.00
<b>DID THE MOST RECENT INCIDENT TAKE PLACE DURING THE PRECEDING 12 MONTHS?</b>	Yes	6	30.00
	No	14	70.00
	<b>TOTAL</b>	20	100.00
<b>AGE AT THE TIME OF THE MOST RECENT INCIDENT? AGE AT THE TIME OF THE MOST RECENT INCIDENT?</b>	Under 10 years old	1	5.00
	14 – 15 years old	7	35.00
	16 – 17 years old	7	35.00
	18 years old and above	3	15.00
	Don't know/Not sure	2	10.00
	<b>TOTAL</b>	20	100.00

	<b>GROUP 2 SEXUAL VIOLENCE – MOST RECENT INCIDENT</b>	<b>N</b>	<b>PERCENTAGE</b>
<b>IN THE MOST RECENT INCIDENT, HOW MANY PERSONS UNSUCCESSFULLY ATTEMPTED TO HAVE SEXUAL INTERCOURSE WITH YOU THROUGH THE USE OF FORCE OR DECEPTION?</b>	1 person	8	40.00
	2 persons	2	10.00
	3 persons	7	35.00
	Don't know/Not sure	3	15.00
	<b>TOTAL</b>	<b>20</b>	<b>100.00</b>
<b>WHO WAS THE PERPETRATOR? (MORE THAN ONE ANSWER MAY BE GIVEN)</b>	Stepfather or stepmother	1	5.00
	Relative (e.g. uncle, aunt, paternal/ maternal grandparent, male/female adult relative)	2	10.00
	Sibling of different father/mother (brother, sister)	1	5.00
	Friend	2	10.00
	Person in the same neighbourhood or community	4	20.00
	Stranger	5	25.00
	Other (e.g. friend of a friend/ acquaintance)	5	25.00
	<b>TOTAL</b>	<b>20</b>	<b>100.00</b>
<b>WAS THE PERPETRATOR MORE THAN 5 YEARS OLDER THAN YOU?</b>	Yes	12	60.00
	No	6	30.00
	Not sure	2	10.00
	<b>TOTAL</b>	<b>20</b>	<b>100.00</b>
<b>IN THE MOST RECENT INCIDENT, DID THE PERPETRATOR USE A WEAPON SUCH AS A KNIFE, FIREARM, ETC. OR IMITATION WEAPON TO FORCE YOU TO HAVE SEX INTERCOURSE?</b>	No	20	100.00
	<b>TOTAL</b>	<b>20</b>	<b>100.00</b>
<b>SCENE OF THE INCIDENT</b>	Residence (e.g. house, hotel, dormitory, apartment, condominium)	13	65.00
	Business establishment (e.g. work place)	3	15.00
	Public place/street/open space	3	15.00
	Juvenile Vocational Training Centre	1	5.00
	<b>TOTAL</b>	<b>20</b>	<b>100.00</b>
<b>TIME OF THE INCIDENT</b>	Morning	1	5.00
	Afternoon	1	5.00
	Evening	6	30.00
	Night	12	60.00
	<b>TOTAL</b>	<b>20</b>	<b>100.00</b>

	<b>GROUP 2 SEXUAL VIOLENCE – MOST RECENT INCIDENT</b>	<b>N</b>	<b>PERCENTAGE</b>
<b>CIRCUMSTANCES THAT LED TO THE INCIDENT (MORE THAN ONE ANSWER MAY BE GIVEN)</b>	Being alone with perpetrator	9	33.33
	Being threatened or deceived by the perpetrator	2	7.41
	Being deceived/invited to go with the perpetrator	4	14.81
	Being drunk from alcohol abuse	7	25.93
	Being on high from drug abuse	3	11.11
	Visiting a nightclub	2	7.41
	<b>TOTAL</b>	<b>27</b>	<b>100.00</b>

**TABLE 4.8**  
FIRST INCIDENT OF GROUP 2 SEXUAL VIOLENCE

	<b>GROUP 2 SEXUAL VIOLENCE – FIRST INCIDENT</b>	<b>N</b>	<b>PERCENTAGE</b>
<b>CAN YOU REMEMBER THE FIRST INCIDENT THAT HAPPENED TO YOU?</b>	Yes	36	59.02
	No	25	40.98
	<b>TOTAL</b>	<b>61</b>	<b>100.00</b>
<b>DID THE FIRST INCIDENT TAKE PLACE DURING THE PRECEDING 12 MONTHS?</b>	Yes	3	8.33
	No	32	88.89
	Don't know/Not sure	1	2.78
	<b>TOTAL</b>	<b>36</b>	<b>100.00</b>
<b>AGE AT THE TIME OF THE FIRST INCIDENT</b>	Under 10 years	1	2.78
	10 – 12 years	1	2.78
	13 – 14 years	10	27.78
	15 – 16 years	16	44.44
	17 years and above	6	16.67
	Don't know/Not sure	2	5.56
	<b>TOTAL</b>	<b>36</b>	<b>100.00</b>

	<b>GROUP 2 SEXUAL VIOLENCE – FIRST INCIDENT</b>	<b>N</b>	<b>PERCENTAGE</b>
<b>IN THE FIRST INCIDENT, HOW MANY PERSONS UNSUCCESSFULLY ATTEMPTED TO HAVE SEXUAL INTERCOURSE WITH YOU THROUGH THE USE OF FORCE OR DECEPTION?</b>	1 person	24	66.67
	2 persons	6	16.67
	3 persons	4	11.11
	Don't know/Not sure	2	5.56
	<b>TOTAL</b>	<b>36</b>	<b>100.00</b>
<b>WHO WAS THE PERPETRATOR? (MORE THAN ONE ANSWER MAY BE GIVEN)</b>	Stepfather or stepmother	2	5.56
	Relative (e.g. uncle, aunt, paternal/ maternal grandparent, male/ female adult relative)	1	2.78
	Sibling of different father/ mother (brother, sister)	1	2.78
	Friend	8	22.22
	Lover or ex-lover	4	11.11
	Person in the same neighbourhood or community	1	2.78
	Stranger	13	36.11
	Acquaintance	6	16.67
	<b>TOTAL</b>	<b>36</b>	<b>100.00</b>
<b>WAS THE PERPETRATOR MORE THAN 5 YEARS OLDER THAN YOU?</b>	Yes	17	47.22
	No	17	47.22
	Don't know/ Not sure	2	5.56
<b>TOTAL</b>	<b>36</b>	<b>100.00</b>	
<b>IN THE FIRST INCIDENT, DID THE PERPETRATOR USE A WEAPON SUCH AS A KNIFE, FIREARM, ETC. OR IMITATION WEAPON TO FORCE YOU TO HAVE SEXUAL INTERCOURSE?</b>	No	35	97.22
	Don't know/ Not sure	1	2.78
<b>TOTAL</b>	<b>36</b>	<b>100.00</b>	
<b>SCENE OF THE INCIDENT</b>	Residence (e.g. house, hotel, dormitory, apartment, condominium)	26	72.22
	School/educational institute	1	2.78
	Business establishment (e.g. work place)	6	16.67
	Public place, street, open space (e.g. shopping mall, public park, parking lot, secluded area)	2	5.56
	Religious site (e.g. temple, church, mosque)	1	2.78
<b>TOTAL</b>	<b>36</b>	<b>100.00</b>	

	<b>GROUP 2 SEXUAL VIOLENCE – FIRST INCIDENT</b>	<b>N</b>	<b>PERCENTAGE</b>
<b>TIME OF THE INCIDENT</b>	Morning	2	5.56
	Afternoon	5	13.89
	Evening	4	11.11
	Night	24	66.67
	Don't know/Not sure	1	2.78
	<b>TOTAL</b>	<b>36</b>	<b>100.00</b>
<b>CIRCUMSTANCES THAT LED TO THE INCIDENT</b> <b>(MORE THAN ONE ANSWER MAY BE GIVEN)</b>	Being alone with perpetrator	14	31.82
	Being threatened or deceived by the perpetrator	2	4.55
	Being deceived/ invited to go with the perpetrator	14	31.82
	Being drunk from alcohol abuse	9	20.45
	Being on high from drug abuse	4	9.09
	Not sure	1	2.27
	<b>TOTAL</b>	<b>44</b>	<b>100.00</b>

**TABLE 4.9**  
**GROUP 3 SEXUAL VIOLENCE**

<b>SEXUAL VIOLENCE</b>	<b>NONE</b>	<b>PAST EXPERIENCE</b>			
		<b>RARELY</b>	<b>SOMETIMES</b>	<b>OFTEN</b>	<b>ALL THE TIME</b>
1. Being pressured, intimidated, threatened into consenting to sexual intercourse	1,565 (94.49)	5 (0.32)	1 (0.06)	2 (0.13)	-
2. Being deceived into consenting to sexual intercourse	1,558 (99.05)	13 (0.83)	1 (0.06)	1 (0.06)	-

**TABLE 4.10**  
**FREQUENCY OF GROUP 3 SEXUAL VIOLENCE**

<b>GROUP 3</b>	<b>PAST EXPERIENCE</b>			
	<b>ONCE</b>	<b>TWICE</b>	<b>TOO MANY TIMES TO KEEP COUNT</b>	<b>DON'T KNOW/ NOT SURE</b>
Being pressured, intimidated, threatened or deceived into consenting to sexual intercourse	8 (42.11)	6 (31.58)	2 (10.53)	3 (15.79)

**TABLE 4.11**  
**MOST RECENT INCIDENTS OF GROUP 3 SEXUAL VIOLENCE**

	<b>GROUP 3 SEXUAL VIOLENCE – MOST RECENT INCIDENT</b>	<b>N</b>	<b>PERCENTAGE</b>
<b>CAN YOU REMEMBER THE MOST RECENT INCIDENT THAT HAPPENED TO YOU?</b>	Yes	9	81.82
	No	2	18.18
	<b>TOTAL</b>	<b>11</b>	<b>100.00</b>
<b>DID THE MOST RECENT INCIDENT TAKE PLACE DURING THE PRECEDING 12 MONTHS?</b>	Yes	3	33.33
	No	6	66.67
	<b>TOTAL</b>	<b>9</b>	<b>100.00</b>
<b>AGE AT THE TIME AT THE MOST RECENT INCIDENT?</b>	13 – 15 years old	5	55.55
	16 – 19 years old	3	33.33
	Not sure	1	11.12
	<b>TOTAL</b>	<b>9</b>	<b>100.00</b>
<b>NUMBER OF PERPETRATORS IN THE MOST RECENT INCIDENT</b>	1 person	7	77.76
	2 persons	1	11.12
	Not sure	1	11.12
	<b>TOTAL</b>	<b>9</b>	<b>100.00</b>
<b>WHO WAS THE PERPETRATOR? (MORE THAN ONE ANSWER MAY BE GIVEN)</b>	Friend	3	30.00
	Lover or ex-lover	2	20.00
	Person in the same neighbourhood or community	2	20.00
	Stranger	1	10.00
	Other (e.g. female prostitute, acquaintance)	2	20.00
	<b>TOTAL</b>	<b>10</b>	<b>100.00</b>
<b>WAS THE PERPETRATOR MORE THAN 5 YEARS OLDER THAN YOU?</b>	Yes	5	55.56
	No	4	44.44
	<b>TOTAL</b>	<b>9</b>	<b>100.00</b>

	<b>GROUP 3 SEXUAL VIOLENCE – MOST RECENT INCIDENT</b>	<b>N</b>	<b>PERCENTAGE</b>
<b>SCENE OF THE INCIDENT</b>	Residence (e.g. house, hotel, dormitory, apartment, condominium)	4	44.44
	School/educational institute	1	11.11
	Business establishment (e.g. work place)	2	22.22
	Juvenile Vocational Training Centre	1	11.11
	Tourist attraction site	1	11.11
	<b>TOTAL</b>	<b>9</b>	<b>100.00</b>
<b>TIME OF THE INCIDENT</b>	Afternoon	1	11.11
	Evening	2	22.22
	Night	6	66.67
	<b>TOTAL</b>	<b>9</b>	<b>100.00</b>
<b>CIRCUMSTANCES THAT LED TO THE INCIDENT (MORE THAN ONE ANSWER MAY BE GIVEN)</b>	Being alone with perpetrator	4	28.48
	Being threatened or deceived by the perpetrator	1	7.14
	Being deceived/ invited to go with the perpetrator	2	14.29
	Being drunk from alcohol abuse	5	35.71
	Being on high from drug abuse	2	14.29
	<b>TOTAL</b>	<b>14</b>	<b>100.00</b>
<b>IMPACT OF THE INCIDENT</b>	No impact	8	88.89
	Contracted gonorrhoea	1	11.11
	<b>TOTAL</b>	<b>9</b>	<b>100.00</b>

**TABLE 4.12**  
**FIRST INCIDENT OF GROUP 3 SEXUAL VIOLENCE**

	<b>GROUP 3 SEXUAL VIOLENCE – FIRST INCIDENT</b>	<b>N</b>	<b>PERCENTAGE</b>
<b>CAN YOU REMEMBER THE FIRST INCIDENT THAT HAPPENED TO YOU?</b>	Yes	10	52.63
	No	9	47.37
	<b>TOTAL</b>	19	100.00
<b>DID THE FIRST INCIDENT TAKE PLACE DURING THE PRECEDING 12 MONTHS?</b>	Yes	4	40.00
	No	6	60.00
	<b>TOTAL</b>	10	100.00
<b>AGE AT THE TIME OF THE FIRST INCIDENT</b>	13 – 14 years	2	20.00
	15 – 16 years	5	50.00
	17 years and above	3	30.00
	<b>TOTAL</b>	10	100.00
<b>NUMBER OF PERPETRATORS IN THE MOST RECENT INCIDENT</b>	1 person	6	60.00
	More than 2 (3 and 7 people)	3	30.00
	Not sure	1	10.00
	<b>TOTAL</b>	10	100.00
<b>WHO WAS THE PERPETRATOR? (MORE THAN ONE ANSWER MAY BE GIVEN)</b>	Stepfather or stepmother	1	10.00
	Friend	3	30.00
	Lover or ex-lover	2	20.00
	Stranger	3	30.00
	Other, please specify	1	10.00
	<b>TOTAL</b>	10	100.00
<b>WAS THE PERPETRATOR MORE THAN 5 YEARS OLDER THAN YOU?</b>	Yes	4	40.00
	No	5	50.00
	Don't know/Not sure	1	10.00
	<b>TOTAL</b>	10	100.00
<b>SCENE OF THE INCIDENT</b>	Residence (e.g. house, hotel, dormitory, apartment, condominium)	9	90.00
	Business establishment (e.g. work place)	1	10.00
	<b>TOTAL</b>	10	100.00



<b>GROUP 3 SEXUAL VIOLENCE – FIRST INCIDENT</b>		<b>N</b>	<b>PERCENTAGE</b>
<b>TIME OF THE INCIDENT</b>	Afternoon	1	10.00
	Evening	1	10.00
	Night	8	80.00
	<b>TOTAL</b>	10	100.00
<b>CIRCUMSTANCES THAT LED TO THE INCIDENT (MORE THAN ONE ANSWER MAY BE GIVEN)</b>	Being alone with perpetrator	3	21.43
	Being deceived/invited to go with the perpetrator	2	14.29
	Being drunk from alcohol abuse	4	28.57
	Being on high from drug abuse	3	21.43
	Other (e.g. ex-lovers, group of friends)	2	14.29
	<b>TOTAL</b>	14	100.00
<b>IMPACT OF THE FIRST INCIDENT</b>	No impact	9	90.00
	Contracted sexually transmitted disease	1	10.00
	<b>TOTAL</b>	10	100.00

**TABLE 4.13**  
FIRST INCIDENT OF GROUP 4 SEXUAL VIOLENCE

<b>SEXUAL VIOLENCE</b>	<b>NONE</b>	<b>PAST EXPERIENCE</b>			
		<b>RARELY</b>	<b>SOMETIMES</b>	<b>OFTEN</b>	<b>ALL THE TIME</b>
Use of force to have sexual intercourse with you	1,565 (99.49)	5 (0.32)	1 (0.06)	2 (0.13)	-

**TABLE 4.14**  
FREQUENCY OF GROUP 4 SEXUAL VIOLENCE

<b>GROUP 4</b>	<b>PAST EXPERIENCE</b>			
	<b>ONCE</b>	<b>TWICE</b>	<b>TOO MANY TIMES TO KEEP COUNT</b>	<b>DON'T KNOW/ NOT SURE</b>
How many times had you been forced to have sexual intercourse?	4 (50.00)	2 (25.00)	1 (12.50)	1 (12.50)

**TABLE 4.15**  
**MOST RECENT INCIDENT OF GROUP 4 SEXUAL VIOLENCE**

	<b>GROUP 4 SEXUAL VIOLENCE – MOST RECENT INCIDENT</b>	<b>N</b>	<b>PERCENTAGE</b>
<b>CAN YOU REMEMBER THE MOST RECENT SEXUAL VIOLENCE INCIDENT (GROUP 4) THAT HAPPENED TO YOU?</b>	Yes	1	25.00
	No	3	75.00
	<b>TOTAL</b>	4	100.00
<b>DID THE MOST RECENT INCIDENT TAKE PLACE DURING THE PRECEDING 12 MONTHS?</b>	No	1	100.00
	<b>TOTAL</b>	1	100.00
<b>AGE AT THE TIME OF THE MOST RECENT INCIDENT?</b>	13 years old	1	100.00
	<b>TOTAL</b>	1	100.00
<b>WHO WAS THE PERPETRATOR?</b>	Friend	1	100.00
	<b>TOTAL</b>	1	100.00
<b>WAS THE PERPETRATOR MORE THAN 5 YEARS OLDER THAN YOU?</b>	Yes	1	100.00
	<b>TOTAL</b>	1	100.00
<b>IN THE MOST RECENT INCIDENT, DID THE PERPETRATOR USED WEAPON SUCH AS A KNIFE, FIREARM, ETC. OR IMITATION WEAPON TO FORCE YOU TO HAVE SEX?</b>	No	1	100.00
	<b>TOTAL</b>	1	100.00
<b>SCENE OF THE INCIDENT</b>	Residence (e.g. house, hotel, dormitory, apartment, condominium)	1	100.00
	<b>TOTAL</b>	1	100.00
<b>TIME OF THE INCIDENT</b>	At night	1	100.00
	<b>TOTAL</b>	1	100.00
<b>CIRCUMSTANCES THAT LED TO THE INCIDENT (MORE THAN ONE ANSWER MAY BE GIVEN)</b>	Being drunk from alcohol abuse	1	100.00
	<b>TOTAL</b>	1	100.00
<b>IMPACT OF THE MOST RECENT INCIDENT ON YOU</b>	None	1	100.00
	<b>TOTAL</b>	1	100.00

**TABLE 4.16**  
**FIRST INCIDENT OF GROUP 4 SEXUAL VIOLENCE**

	<b>GROUP 4 SEXUAL VIOLENCE – FIRST INCIDENT</b>	<b>N</b>	<b>PERCENTAGE</b>
<b>CAN YOU REMEMBER THE FIRST INCIDENT THAT HAPPENED TO YOU?</b>	Yes	3	37.50
	No	5	62.50
	<b>TOTAL</b>	<b>8</b>	<b>100.00</b>
<b>DID THE FIRST INCIDENT TAKE PLACE DURING THE PRECEDING 12 MONTHS?</b>	No	3	100.00
	<b>TOTAL</b>	<b>3</b>	<b>100.00</b>
<b>AGE AT THE TIME OF THE FIRST INCIDENT</b>	11 years	1	33.33
	15 years	1	33.33
	17 years	1	33.33
	<b>TOTAL</b>	<b>3</b>	<b>100.00</b>
<b>NUMBER OF PERPETRATORS IN THE FIRST INCIDENT</b>	1 person	3	100.00
	<b>TOTAL</b>	<b>3</b>	<b>100.00</b>
<b>WHO WAS THE PERPETRATOR?</b>	Friend	1	33.33
	Lover or ex-lover	1	33.33
	Employer	1	33.33
	<b>TOTAL</b>	<b>3</b>	<b>100.00</b>
<b>WAS THE PERPETRATOR MORE THAN 5 YEARS OLDER THAN YOU?</b>	Yes	2	66.67
	No	1	33.33
	<b>TOTAL</b>	<b>3</b>	<b>100.00</b>
<b>IN THE FIRST INCIDENT, DID THE PERPETRATOR USE A WEAPON SUCH AS A KNIFE, FIREARM, ETC. OR IMITATION WEAPON TO FORCE YOU TO HAVE SEX?</b>	Yes	1	33.33
	No	2	66.67
	<b>TOTAL</b>	<b>3</b>	<b>100.00</b>
<b>SCENE OF THE INCIDENT</b>	Residence (e.g. house, hotel, dormitory, apartment, condominium)	3	100.00
	<b>TOTAL</b>	<b>3</b>	<b>100.00</b>
<b>TIME OF THE INCIDENT</b>	Evening	2	33.33
	Night	1	66.67
	<b>TOTAL</b>	<b>3</b>	<b>100.00</b>

	<b>GROUP 4 SEXUAL VIOLENCE – FIRST INCIDENT</b>	<b>N</b>	<b>PERCENTAGE</b>
<b>CIRCUMSTANCES THAT LED TO THE INCIDENT (MORE THAN ONE ANSWER MAY BE GIVEN)</b>	Being alone with perpetrator	3	60.00
	Being deceived/ invited to go with the perpetrator	1	20.00
	Being on high from drug abuse	1	20.00
	<b>TOTAL</b>	<b>5</b>	<b>100.00</b>
<b>IMPACT OF THE FIRST INCIDENT ON YOU</b>	No impact	2	66.67
	Sorrow	1	33.33
	<b>TOTAL</b>	<b>3</b>	<b>100.00</b>

**TABLE 4.17**  
REQUESTS FOR ASSISTANCE AFTER BEING A VICTIM OF SEXUAL VIOLENCE

	<b>REQUEST FOR ASSISTANCE</b>	<b>N</b>	<b>PERCENTAGE</b>
<b>DO YOU KNOW WHERE TO GET HELP FOR BEING A VICTIM OF SEXUAL VIOLENCE?</b> <small>(E.G. HOSPITALS/ CLINICS, POLICE STATION, HELP HOTLINES, SOCIAL WELFARE OFFICE, OR LEGAL AID OFFICE)</small>	Yes	77	48.73
	No	81	51.27
	<b>TOTAL</b>	<b>158</b>	<b>100.00</b>
<b>DID YOU TRY TO SEEK HELP THROUGH THE ABOVE?</b>	Yes	7	9.09
	No	70	90.91
	<b>TOTAL</b>	<b>77</b>	<b>100.00</b>
<b>DID YOU GET HELP FROM THESE CHANNELS WHEN REQUESTING FOR ASSISTANCE?</b>	Yes	7	100.00
	<b>TOTAL</b>	<b>7</b>	<b>100.00</b>
<b>DID YOU RECEIVE ASSISTANCE FROM DOCTORS, NURSES, OR MEDICAL PERSONNEL?</b>	Yes	1	14.29
	No	6	85.71
	<b>TOTAL</b>	<b>7</b>	<b>100.00</b>
<b>LEVEL OF ASSISTANCE FROM DOCTORS, NURSES, MEDICAL PERSONNEL</b>	Very good	1	100.00
	<b>TOTAL</b>	<b>1</b>	<b>100.00</b>
<b>DID YOU RECEIVE ASSISTANCE FROM THE POLICE OR SAFETY STAFF/ GOVERNMENT OFFICIALS</b>	Yes	2	28.57
	No	5	71.43
	<b>TOTAL</b>	<b>7</b>	<b>100.00</b>

	REQUEST FOR ASSISTANCE	N	PERCENTAGE
<b>LEVEL OF ASSISTANCE FROM THE POLICE OR SAFETY STAFF/ GOVERNMENT OFFICIALS</b>	A little	1	50.00
	Very good	1	50.00
	<b>TOTAL</b>	2	100.00
<b>DID YOU RECEIVE ASSISTANCE FROM LAWYERS, JUDGES, PROSECUTORS, OR LEGAL EXPERTS?</b>	No	7	100.00
	<b>TOTAL</b>	7	100.00
<b>DID YOU RECEIVE ASSISTANCE FROM SOCIAL WORKERS, PSYCHOLOGISTS, AND CONSULTANTS?</b>	No	7	100.00
	<b>TOTAL</b>	7	100.00
<b>DID YOU RECEIVE ASSISTANCE FROM HELP HOTLINES?</b>	No	7	100.00
	<b>TOTAL</b>	7	100.00
<b>REASON FOR NOT SEEKING ASSISTANCE (MORE THAN ONE ANSWER MAY BE GIVEN)</b>	Afraid that it might cause problems	19	23.46
	Did not want to bring shame on oneself and the family	6	7.41
	Cannot afford the expenses	1	1.23
	Did not think that it was a problem	29	35.80
	Did not want any assistance	14	17.28
	Other (e.g. being too embarrassed, could not think of what to do at the time, still shocked from the experience)	12	14.81
	<b>TOTAL</b>	81	100.00
<b>DID YOU TELL ANYONE ABOUT THE INCIDENT?</b>	Yes	81	51.27
	No	77	48.73
	<b>TOTAL</b>	158	100.00
<b>WHOM DID YOU TELL? (MORE THAN ONE ANSWER MAY BE GIVEN)</b>	Mother	9	10.23
	Father	1	1.14
	Older/ younger sister	4	4.55
	Older/ younger brother	5	5.68
	Boyfriend or girlfriend/ lover	3	3.41
	Friend	58	65.91
	Neighbour	1	1.14
	Teacher	2	2.27

	REQUEST FOR ASSISTANCE	N	PERCENTAGE
<b>WHOM DID YOU TELL? (MORE THAN ONE ANSWER MAY BE GIVEN)</b>	Relative or a person close to you	2	2.27
	Other (e.g. senior friend, father's friend)	3	3.41
	<b>TOTAL</b>	88	100.00
<b>REASON FOR NOT TELLING OTHERS (MORE THAN ONE ANSWER MAY BE GIVEN)</b>	Have no one to tell	8	9.30
	Afraid that it might cause problems	14	16.28
	Did not want to bring shame on oneself and the family	6	6.98
	Did not think that it was a problem	19	22.09
	Felt that it was own fault	1	1.16
	Did not want to tell anyone	34	39.53
	Other (e.g. afraid of being criticized, did not want to talk about it)	4	4.65
	<b>TOTAL</b>	86	100.00

**TABLE 4.18**  
**WITNESSING OF SEXUAL VIOLENCE**

	WITNESSING/ SIGHTING	N	PERCENTAGE
<b>HAVE YOU EVER WITNESSED OR LEARNED THAT YOUR FAMILY MEMBER, GUARDIAN OR ADULT WHOM YOU STAY WITH OR ANY OTHER PERSON HAD COMMITTED AN ACT OF SEXUAL VIOLENCE AGAINST ANOTHER PERSON?</b>	Yes	108	6.87
	No	1,465	93.13
	<b>TOTAL</b>	1,573	100.00
<b>IF YOU HAVE, HOW OFTEN DID IT HAPPEN?</b>	Once only	22	20.37
	More than once	68	62.96
	Often	18	16.67
	<b>TOTAL</b>	108	100.00
<b>IF YOU HAVE, WHERE DID YOU SEE OR LEARN ABOUT IT?</b>	First-hand witnessing of act of sexual violence by a family member, guardian or adult whom you lived with	9	8.33
	First-hand witnessing of act of sexual violence by other person	82	75.93
	First-hand witnessing of sexual violence by a friend	14	12.96
	Watched it on television/ video/ the Internet	2	1.85
	Newspaper/ printed materials	1	0.93
	<b>TOTAL</b>	108	100.00

**TABLE 4.19****RESPONDENTS WHO BECAME A PERPETRATOR OF SEXUAL VIOLENCE THEMSELVES**

	<b>PERPETRATOR</b>	<b>N</b>	<b>PERCENTAGE</b>
<b>HAVE YOU EVER FORCED, PRESSURED, THREATENED, COERCED, OR DECEIVED SOMEONE ELSE TO HAVE SEXUAL INTERCOURSE WITH YOU?</b>	Yes	64	4.07
	Never	1,509	95.93
	<b>TOTAL</b>	1,573	100.00
<b>IF PREVIOUSLY COMMITTED AN ACT OF SEXUAL VIOLENCE, INDICATE YOUR REASON OR INCENTIVE (MORE THAN ONE ANSWER MAY BE GIVEN)</b>	Self-defence	4	4.82
	Revenge	4	4.82
	Helping a friend	1	1.20
	Being forced or begged on by a friend	2	2.41
	Wanted to do it	34	40.96
	Witnessed such action and wanted to emulate it	5	6.02
	Drug abuse/ addiction/ alcohol abuse	28	33.73
	Other (e.g. sexual urges, wanted to experiment)	5	6.02
	<b>TOTAL</b>	83	100.00

# CHAPTER 5

**TABLE 5.1**  
GROUP 1 EMOTIONAL VIOLENCE

EMOTIONAL VIOLENCE	NONE	PAST EXPERIENCE			
		RARELY	SOMETIMES	OFTEN	ALL THE TIME
Refused to talking to you	994 (63.19)	371 (23.59)	126 (8.01)	74 (4.70)	8 (0.51)
Threatening to impose severe punishment if you do not follow an order	1,261 (80.17)	196 (12.46)	70 (4.45)	39 (2.48)	7 (0.45)
Stating that they are not interested in you or that they love another person more than you	1,203 (76.48)	206 (13.10)	98 (6.23)	59 (3.75)	7 (0.45)

**TABLE 5.2**  
FREQUENCY OF GROUP 1 EMOTIONAL VIOLENCE

GROUP 1	PAST EXPERIENCE			
	ONCE	TWICE	TOO MANY TO REMEMBER	DON'T KNOW/ NOT SURE
Has anyone ever said they are not interested in you, refrained from talking to you or threatened to punish you severely if you do not follow their order?	88 (10.77)	243 (29.74)	219 (26.81)	267 (35.68)

**TABLE 5.3**  
MOST RECENT INCIDENTS OF GROUP 1 EMOTIONAL VIOLENCE

	GROUP 1 EMOTIONAL VIOLENCE – MOST RECENT INCIDENT	N	PERCENTAGE
<b>CAN YOU REMEMBER THE MOST RECENT INCIDENT THAT HAPPENED TO YOU?</b>	Yes	307	42.11
	No	422	57.89
	<b>TOTAL</b>	729	100.00
<b>DID THE MOST RECENT INCIDENT TAKE PLACE DURING THE PRECEDING 12 MONTHS?</b>	Yes	176	57.33
	No	127	41.37
	Don't know/ Not sure	4	1.30
	<b>TOTAL</b>	307	100.00



	<b>GROUP 1 EMOTIONAL VIOLENCE – MOST RECENT INCIDENT</b>	<b>N</b>	<b>PERCENTAGE</b>
<b>AGE AT THE TIME OF THE MOST RECENT INCIDENT</b>	Under 10 years	2	0.65
	10 – 12 years	8	2.61
	13 – 14 years	29	9.45
	15 – 16 years	104	33.88
	17 years and above	145	47.23
	Don't know/ Not sure	19	6.19
	<b>TOTAL</b>	<b>307</b>	<b>100.00</b>
<b>WHO WAS THE PERPETRATOR?</b>	Biological father or mother	68	21.45
	Stepfather or stepmother	4	1.26
	Relative (e.g. uncle, aunt, paternal/ maternal grandparent, male/ female adult relative)	37	11.67
	Sibling of the same father/ mother (brother, sister)	16	5.05
	Sibling of different father/ mother (children of stepfather or stepmother)	1	0.32
	Caregiver (e.g. babysitter)	2	0.63
	Friend	99	31.23
	Lover or ex-lover	61	19.24
	Teacher/lecturer	6	1.89
	Employer	1	0.32
	Person in the same neighbourhood or community	4	1.26
	Other (e.g. senior friend, Juvenile Vocational Training Centre official or worker)	18	5.68
	<b>TOTAL</b>	<b>317</b>	<b>100.00</b>
	<b>DID THE PERPETRATOR LIVE IN THE SAME RESIDENCE AS YOURS?</b>	Yes	201
No		105	34.20
Don't know/ Not sure		1	0.33
<b>TOTAL</b>		<b>307</b>	<b>100.00</b>
<b>SCENE OF THE INCIDENT</b>	Residence (e.g. house, hotel, dormitory, apartment, condominium)	200	64.94
	School/educational institute	12	3.90
	State agency/ hospital	1	0.32
	Business establishment (e.g. work place)	4	1.30

	<b>GROUP 1 EMOTIONAL VIOLENCE – MOST RECENT INCIDENT</b>	<b>N</b>	<b>PERCENTAGE</b>
<b>SCENE OF THE INCIDENT</b>	Public place, street, open space	17	5.52
	Juvenile Observation and Protection Centre	3	0.97
	Juvenile Vocational Training Centre	61	19.81
	Other (e.g. a friend's house, social media)	10	3.25
	<b>TOTAL</b>	<b>308</b>	<b>100.00</b>
<b>AFTER THE INCIDENT, HAVE YOU EVER FELT IRRITATED, ANGRY, ENRAGED, DISPLEASED, RESTLESS?</b>	Yes	138	44.95
	No	169	55.05
	<b>TOTAL</b>	<b>307</b>	<b>100.00</b>
<b>AFTER THE INCIDENT, HAVE YOU EVER FELT SAD, SORRY, WORRIED?</b>	Yes	177	57.65
	No	130	42.35
	<b>TOTAL</b>	<b>307</b>	<b>100.00</b>
<b>AFTER THE INCIDENT, HAVE YOU EVER FELT HOPELESS, WORTHLESS, AND THAT EVERYTHING IN LIFE LOOKS SO DIFFICULT?</b>	Yes	67	4.26
	No	240	95.74
	<b>TOTAL</b>	<b>307</b>	<b>100.00</b>
<b>AFTER THE INCIDENT, HAVE YOU EVER CONSIDERED HURTING YOURSELF?</b>	Yes	29	9.45
	No	278	90.55
	<b>TOTAL</b>	<b>307</b>	<b>100.00</b>
<b>AFTER THE INCIDENT, HAVE YOU EVER TRIED TO HURT YOURSELF?</b>	Yes	21	6.84
	No	286	93.16
	<b>TOTAL</b>	<b>307</b>	<b>100.00</b>
<b>AFTER THE INCIDENT, HAVE YOU EVER CONSIDERED COMMITTING SUICIDE?</b>	Yes	13	4.23
	No	294	95.77
	<b>TOTAL</b>	<b>307</b>	<b>100.00</b>
<b>AFTER THE INCIDENT, HAVE YOU EVER TRIED TO COMMIT SUICIDE?</b>	Yes	9	2.93
	No	298	97.07
	<b>TOTAL</b>	<b>307</b>	<b>100.00</b>

**TABLE 5.4**  
**FIRST INCIDENTS OF GROUP 1 EMOTIONAL VIOLENCE**

	<b>GROUP 1 EMOTIONAL VIOLENCE – FIRST INCIDENT</b>	<b>N</b>	<b>PERCENTAGE</b>
<b>CAN YOU REMEMBER THE FIRST INCIDENT THAT HAPPENED TO YOU?</b>	Yes	163	19.95
	No	654	80.05
	<b>TOTAL</b>	<b>817</b>	<b>100.00</b>
<b>DID THE FIRST INCIDENT TAKE PLACE DURING THE PRECEDING 12 MONTHS?</b>	Yes	36	22.09
	No	126	77.30
	Don't know/Not sure	1	0.61
	<b>TOTAL</b>	<b>163</b>	<b>100.00</b>
<b>AGE AT THE TIME OF THE FIRST INCIDENT?</b>	Under 10 years	6	3.68
	10 – 12 years	25	15.34
	13 – 14 years	35	21.47
	15 – 16 years	48	29.45
	17 years and above	42	25.77
	Don't know/Not sure	7	4.29
	<b>TOTAL</b>	<b>163</b>	<b>100.00</b>
<b>WHO WAS THE PERPETRATOR? (MORE THAN ONE ANSWER MAY BE GIVEN)</b>	Biological father or mother	38	23.03
	Stepfather or stepmother	1	0.61
	Relative (e.g. uncle, aunt, paternal/ maternal grandparent, male/ female adult relative)	21	12.73
	Sibling of the same father/mother (brother, sister), younger sister)	7	4.24
	Caregiver (e.g. babysitter)	1	0.61
	Friend	57	34.55
	Lover or ex-lover	22	13.33
	Teacher/lecturer	4	2.42
	Employer	1	0.61
	Person in the same neighbourhood or community	2	1.21
	Other (e.g. senior friend, Juvenile Vocational Training Centre Official or worker)	11	6.67
	<b>TOTAL</b>	<b>165</b>	<b>100.00</b>

	<b>GROUP 1 EMOTIONAL VIOLENCE – FIRST INCIDENT</b>	<b>N</b>	<b>PERCENTAGE</b>
<b>DID THE PERPETRATOR LIVE IN THE SAME RESIDENCE AS YOURS?</b>	Yes	93	57.06
	No	69	42.33
	Don't know/ Not sure	1	0.61
	<b>TOTAL</b>	<b>163</b>	<b>100.00</b>
<b>SCENE OF THE INCIDENT</b>	Residence (e.g. house, hotel, dormitory, apartment, condominium)	91	55.15
	School/educational institute	27	16.36
	Business establishment (e.g. work place)	2	1.21
	Public place, street, open space	17	10.30
	Juvenile Vocational Training Centre	20	12.12
	Other (e.g. police station, neighbourhood area)	8	4.85
	<b>TOTAL</b>	<b>165</b>	<b>100.00</b>
<b>AFTER THE INCIDENT, HAVE YOU EVER FELT FRUSTRATED, ANGRY, ENRAGED, DISPLEASED, RESTLESS?</b>	Yes	93	57.06
	No	70	42.94
	<b>TOTAL</b>	<b>163</b>	<b>100.00</b>
<b>AFTER THE INCIDENT, HAVE YOU EVER FELT SAD, SORRY, WORRIED?</b>	Yes	87	53.37
	No	76	46.63
	<b>TOTAL</b>	<b>163</b>	<b>100.00</b>
<b>AFTER THE INCIDENT, HAVE YOU EVER FELT HOPELESS, WORTHLESS, AND THAT EVERYTHING IN LIFE LOOKS SO DIFFICULT?</b>	Yes	40	24.54
	No	123	75.46
	<b>TOTAL</b>	<b>163</b>	<b>100.00</b>
<b>AFTER THE INCIDENT, HAVE YOU EVER CONSIDERED HURTING YOURSELF?</b>	Yes	13	7.98
	No	150	92.02
	<b>TOTAL</b>	<b>163</b>	<b>100.00</b>
<b>AFTER THE INCIDENT, HAVE YOU EVER TRIED TO HURT YOURSELF?</b>	Yes	11	6.75
	No	152	93.25
	<b>TOTAL</b>	<b>163</b>	<b>100.00</b>

	GROUP 1 EMOTIONAL VIOLENCE – FIRST INCIDENT	N	PERCENTAGE
<b>AFTER THE INCIDENT, HAVE YOU EVER CONSIDERED COMMITTING SUICIDE?</b>	Yes	3	1.84
	No	160	98.16
	<b>TOTAL</b>	163	100.00
<b>AFTER THE INCIDENT, HAVE YOU EVER TRIED TO COMMIT SUICIDE?</b>	Yes	1	0.61
	No	162	99.39
	<b>TOTAL</b>	163	100.00

**TABLE 5.5**  
GROUP 2 EMOTIONAL VIOLENCE

EMOTIONAL VIOLENCE	NONE	PAST EXPERIENCE			
		RARELY	SOMETIMES	OFTEN	ALL THE TIME
Yelling, shouting	614 (39.03)	535 (34.01)	262 (16.66)	141 (8.96)	21 (1.3)
Scolding in vulgar language	487 (30.96)	492 (31.28)	326 (20.72)	218 (13.86)	50 (3.18)
Scolding in obscene language	1,132 (71.96)	201 (12.78)	139 (8.84)	87 (5.53)	14 (0.89)
Scorning, insulting, ridiculing, disparaging	867 (55.12)	356 (22.63)	218 (13.86)	116 (7.37)	16 (1.02)
Alluding to your personal background or mocking you	1,025 (65.16)	287 (18.25)	171 (10.87)	85 (5.4)	5 (0.32)
Stating that they love another person more than you, nobody loves you, you are not loved or don't deserve any love	1,285 (81.69)	154 (9.79)	97 (6.17)	32 (2.03)	5 (0.32)
Calling you by a vulgar name or pronoun or making you feel inferior	1,113 (70.76)	230 (14.62)	128 (8.14)	82 (5.21)	20 (1.27)

**TABLE 5.6**  
FREQUENCY OF GROUP 2 EMOTIONAL VIOLENCE

GROUP 2	PAST EXPERIENCE			
	ONCE	TWICE OR MORE	TOO MANY TO REMEMBER	DON'T KNOW/ NOT SURE
Has anyone ever shouted at, yelled, scolded you in vulgar language/ obscene or lewd words, scorned, insulted, ridiculed, disparaged, stated that they loved another person more than you, nobody loved you, you are not loved or don't deserve any love; called you with a vulgar name or pronoun or made you feel inferior?	55 (4.09)	230 (17.09)	648 (48.14)	413 (30.68)

**TABLE 5.7**  
**MOST RECENT INCIDENT OF GROUP 2 EMOTIONAL VIOLENCE**

	<b>GROUP 2 EMOTIONAL VIOLENCE – MOST RECENT INCIDENT</b>	<b>N</b>	<b>PERCENTAGE</b>
<b>CAN YOU REMEMBER THE MOST RECENT INCIDENT THAT HAPPENED TO YOU?</b>	Yes	442	34.24
	No	849	65.76
	<b>TOTAL</b>	1,291	100.00
<b>DID THE MOST RECENT INCIDENT TAKE PLACE DURING THE PRECEDING 12 MONTHS?</b>	Yes	278	62.90
	No	158	35.75
	Don't know/Not sure	6	1.36
	<b>TOTAL</b>	442	100.00
<b>AGE AT THE TIME OF THE MOST RECENT INCIDENT</b>	Under 10 years	2	0.45
	10 – 12 years	9	2.04
	13 – 14 years	36	8.14
	15 – 16 years	114	25.79
	17 years and above	271	61.31
	Don't know/Not sure	10	2.26
	<b>TOTAL</b>	442	100.00
<b>WHO WAS THE PERPETRATOR? (MORE THAN ONE ANSWER MAY BE GIVEN)</b>	Biological father or mother	58	12.64
	Relative (e.g. uncle, aunt, paternal/ maternal grandparent, male/ female adult relatives)	44	9.59
	Sibling of the same father/ mother (brother, sister)	16	3.49
	Sibling of different father/ mother (children of stepfather or stepmother)	2	0.44
	Caregiver (e.g. babysitter)	1	0.22
	Friend	251	54.68
	Lover or ex-lover	11	2.40
	Teacher/ lecturer	9	1.96
	Employer	2	0.44
	Person in the same neighbourhood or community	29	6.32
	Stranger	4	0.87
	Other (e.g. senior friend, friend of a friend, Juvenile Vocational Training Centre instructor)	32	6.97
	<b>TOTAL</b>	459	100.00

	<b>GROUP 2 EMOTIONAL VIOLENCE – MOST RECENT INCIDENT</b>	<b>N</b>	<b>PERCENTAGE</b>
<b>DID THE PERPETRATOR LIVE IN THE SAME RESIDENCE AS YOURS?</b>	Yes	285	64.48
	No	155	35.07
	Don't know/Not sure	2	0.45
	<b>TOTAL</b>	442	100.00
<b>SCENE OF THE INCIDENT (MORE THAN ONE ANSWER MAY BE GIVEN)</b>	Residence (e.g. house, hotel, dormitory, apartment, condominium)	158	35.43
	School/educational institute	27	6.05
	State agency/hospital	9	2.02
	Business establishment (e.g. work place, place of service, place of entertainment)	14	3.14
	Public place, street, open space (e.g. shopping mall, public park, parking lot, secluded area)	36	8.07
	Juvenile Observation and Protection Centre	5	1.12
	Juvenile Vocational Training Centre	175	39.24
	Other (e.g. games parlor, during a trip, an acquaintance's house)	22	4.93
	<b>TOTAL</b>	446	100.00
<b>AFTER THE INCIDENT, HAVE YOU EVER FELT FRUSTRATED, ANGRY, ENRAGED, DISPLEASED, RESTLESS?</b>	Yes	220	49.77
	No	222	50.23
	<b>TOTAL</b>	442	100.00
<b>AFTER THE INCIDENT, HAVE YOU EVER FELT SAD, SORRY, WORRIED?</b>	Yes	156	35.29
	No	286	64.71
	<b>TOTAL</b>	442	100.00
<b>AFTER THE INCIDENT, HAVE YOU EVER FELT HOPELESS, WORTHLESS, AND THAT EVERYTHING IN LIFE LOOKS SO DIFFICULT?</b>	Yes	54	12.22
	No	388	87.78
	<b>TOTAL</b>	442	100.00
<b>AFTER THE INCIDENT, HAVE YOU EVER CONSIDERED HURTING YOURSELF?</b>	Yes	19	4.30
	No	423	95.70
	<b>TOTAL</b>	442	100.00
<b>AFTER THE INCIDENT, HAVE YOU EVER TRIED TO HURT YOURSELF?</b>	Yes	15	3.39
	No	427	96.61
	<b>TOTAL</b>	442	100.00

	<b>GROUP 2 EMOTIONAL VIOLENCE – MOST RECENT INCIDENT</b>	<b>N</b>	<b>PERCENTAGE</b>
<b>AFTER THE INCIDENT, HAVE YOU EVER CONSIDERED COMMITTING SUICIDE?</b>	Yes	12	2.71
	No	430	97.29
	<b>TOTAL</b>	442	100.00
<b>AFTER THE INCIDENT, HAVE YOU EVER TRIED TO COMMIT SUICIDE?</b>	Yes	7	1.58
	No	435	98.42
	<b>TOTAL</b>	442	100.00

**TABLE 5.8**  
**FIRST INCIDENTS OF GROUP 2 EMOTIONAL VIOLENCE**

	<b>GROUP 2 EMOTIONAL VIOLENCE – FIRST INCIDENT</b>	<b>N</b>	<b>PERCENTAGE</b>
<b>CAN YOU REMEMBER THE FIRST INCIDENT THAT HAPPENED TO YOU?</b>	Yes	176	13.08
	No	1,170	86.92
	<b>TOTAL</b>	1,346	100.00
<b>DID THE FIRST INCIDENT TAKE PLACE DURING THE PRECEDING 12 MONTHS?</b>	Yes	32	18.18
	No	143	81.25
	Don't know/Not sure	1	0.57
	<b>TOTAL</b>	176	100.00
<b>AGE AT THE TIME OF THE FIRST INCIDENT</b>	Under 10 years	19	10.80
	10 – 12 years	35	19.89
	13 – 14 years	40	22.73
	15 – 16 years	43	24.43
	17 years and above	31	17.61
	Don't know/ Not sure	8	4.55
	<b>TOTAL</b>	176	100.00
<b>WHO WAS THE PERPETRATOR? (MORE THAN ONE ANSWER MAY BE GIVEN)</b>	Biological father or mother	35	19.55
	Relative (e.g. uncle, aunt, paternal/ maternal grandparent, male/ female adult relatives)	24	13.41
	Sibling of the same father/mother (brother, sister)	8	4.47
	Friend	76	42.46



	<b>GROUP 2 EMOTIONAL VIOLENCE – FIRST INCIDENT</b>	<b>N</b>	<b>PERCENTAGE</b>
<b>WHO WAS THE PERPETRATOR? (MORE THAN ONE ANSWER MAY BE GIVEN)</b>	Lover or ex-lover	4	2.23
	Teacher/ lecturer	3	1.68
	Employer	1	0.56
	Person in the same neighbourhood or community	16	8.94
	Stranger	4	2.23
	Other (e.g. senior friend, acquaintance, Juvenile Vocational Training Centre official)	8	4.47
	<b>TOTAL</b>	<b>179</b>	<b>100.00</b>
<b>DID THE FIRST INCIDENT TAKE PLACE DURING THE PRECEDING 12 MONTHS?</b>	Yes	92	52.27
	No	81	46.02
	Don't know/ Not sure	3	1.70
	<b>TOTAL</b>	<b>176</b>	<b>100.00</b>
<b>SCENE OF THE INCIDENT</b>	Residence (e.g. house, hotel, dormitory, apartment, condominium)	93	52.84
	School/educational institute	38	21.59
	Business establishment (e.g. work place, place of service, place of entertainment)	3	1.70
	Public place, street, open space (e.g. department store, public park, parking lot, secluded area)	14	7.95
	Juvenile Observation and Protection Centre	1	0.57
	Juvenile Vocational Training Centre	18	10.23
	Other (e.g. neighbourhood park)	9	5.11
	<b>TOTAL</b>	<b>176</b>	<b>100.00</b>
<b>AFTER THE INCIDENT, HAVE YOU EVER FELT FRUSTRATED, ANGRY, ENRAGED, DISPLEASED, RESTLESS?</b>	Yes	118	67.05
	No	58	32.95
	<b>TOTAL</b>	<b>176</b>	<b>100.00</b>
<b>AFTER THE INCIDENT, HAVE YOU EVER FELT SAD, SORRY, WORRIED?</b>	Yes	79	44.89
	No	97	55.11
	<b>TOTAL</b>	<b>176</b>	<b>100.00</b>
<b>AFTER THE INCIDENT, HAVE YOU EVER FELT HOPELESS, WORTHLESS, AND THAT EVERYTHING IN LIFE LOOKS SO DIFFICULT?</b>	Yes	27	15.34
	No	149	84.66
	<b>TOTAL</b>	<b>176</b>	<b>100.00</b>

	<b>GROUP 2 EMOTIONAL VIOLENCE – FIRST INCIDENT</b>	<b>N</b>	<b>PERCENTAGE</b>
<b>AFTER THE INCIDENT, HAVE YOU EVER CONSIDERED HURTING YOURSELF?</b>	Yes	10	5.68
	No	166	94.32
	<b>TOTAL</b>	176	100.00
<b>AFTER THE INCIDENT, HAVE YOU EVER TRIED TO HURT YOURSELF?</b>	Yes	7	3.98
	No	169	96.02
	<b>TOTAL</b>	176	100.00
<b>AFTER THE INCIDENT, HAVE YOU EVER CONSIDERED COMMITTING SUICIDE?</b>	Yes	6	3.41
	No	170	96.59
	<b>TOTAL</b>	176	100.00
<b>AFTER THE INCIDENT, HAVE YOU EVER TRIED TO COMMIT SUICIDE?</b>	Yes	4	2.27
	No	172	97.73
	<b>TOTAL</b>	176	100.00

**TABLE 5.9**  
GROUP 3 EMOTIONAL VIOLENCE

EMOTIONAL VIOLENCE	NONE	PAST EXPERIENCE			
		RARELY	SOMETIMES	OFTEN	ALL THE TIME
Reviling, denouncing	1,424 (90.53)	98 (6.23)	36 (2.29)	13 (0.83)	2 (0.12)
Comparing you with other persons	906 (57.6)	382 (24.28)	173 (11)	106 (6.74)	6 (0.38)
Picking on your weak point	1,168 (74.25)	219 (13.92)	117 (7.44)	59 (3.75)	10 (0.64)
Making sarcastic remarks, humiliating you	854 (54.29)	357 (22.7)	206 (13.1)	145 (9.22)	11 (0.69)
Damning or telling you to go kill yourself	1,250 (79.47)	184 (11.7)	98 (6.23)	34 (2.16)	7 (0.44)
Disparaging, insulting or mocking your loved one	913 (58.04)	340 (21.61)	201 (12.78)	109 (6.93)	10 (0.64)
Stating that you should never have been born	1,281 (81.44)	189 (12.02)	66 (4.2)	27 (1.72)	10 (0.62)
Stating that you are stupid or worthless	1,185 (75.33)	222 (14.11)	103 (6.55)	58 (3.69)	5 (0.32)
Slandering, accusing, spreading rumour to damage your reputation, finding fault with or putting the blame on you	1,075 (68.34)	270 (17.16)	156 (9.92)	66 (4.2)	6 (0.38)
Showing contempt	1,298 (82.52)	165 (10.49)	77 (4.9)	29 (1.84)	4 (0.25)
Excluding, dividing, showing bias, discriminating against you	1,265 (80.42)	151 (9.6)	95 (6.04)	53 (3.37)	9 (0.57)

**TABLE 5.10**  
FREQUENCY OF GROUP 3 EMOTIONAL VIOLENCE

GROUP 3	PAST EXPERIENCE			
	ONCE	TWICE OR MORE	TOO MANY TO REMEMBER	DON'T KNOW/ NOT SURE
Has anyone ever reviled, denounced, compared you with other persons, picked on your weak point, made sarcastic remarks, humiliated, damned or told you to go kill yourself, stated that you should never have been born/that you were stupid or worthless, slandered, accused, spread rumours to damage your reputation or found fault with or put the blame on you, including showing contempt, exclusion, bias, discrimination against you?	97 (8.12)	232 (19.41)	487 (40.75)	379 (31.72)

**TABLE 5.11**  
**MOST RECENT INCIDENT OF GROUP 3 EMOTIONAL VIOLENCE**

	<b>GROUP 3 EMOTIONAL VIOLENCE – MOST RECENT INCIDENT</b>	<b>N</b>	<b>PERCENTAGE</b>
<b>CAN YOU REMEMBER THE MOST RECENT INCIDENT THAT HAPPENED TO YOU?</b>	Yes	326	29.69
	No	772	70.31
	<b>TOTAL</b>	1,098	100.00
<b>DID THE MOST RECENT INCIDENT TAKE PLACE DURING THE PRECEDING 12 MONTHS?</b>	Yes	174	53.37
	No	150	46.01
	Don't know/Not sure	2	0.61
	<b>TOTAL</b>	326	100.00
<b>AGE AT THE TIME OF THE MOST RECENT INCIDENT (MORE THAN ONE ANSWER MAY BE GIVEN)</b>	Under 10 years	1	0.31
	10 – 12 years	16	4.91
	13 – 14 years	32	9.82
	15 – 16 years	91	27.91
	17 years and above	171	52.45
	Don't know/Not sure	15	4.60
	<b>TOTAL</b>	326	100.00
<b>WHO WAS THE PERPETRATOR? (YOU CAN GIVE MORE THAN ONE ANSWER)</b>	Biological father or mother	40	11.76
	Stepfather or stepmother	3	0.88
	Relative (e.g. uncle, aunt, paternal/ maternal grandparent, male/female adult relative)	39	11.47
	Sibling of the same father/mother (brother, sister)	6	1.76
	Sibling of different father/mother (children of stepfather or stepmother)	1	0.29
	Caregiver (e.g. babysitter)	4	1.18
	Friend	179	52.65
	Lover or ex-lover	11	3.24
	Teacher/lecturer	8	2.35
	Person in the same neighbourhood or community	32	9.47
	Stranger	4	1.18
	Other (e.g. acquaintance, senior friend, Juvenile Vocational Training Centre official)	13	3.82
	<b>TOTAL</b>	340	100.00

	<b>GROUP 3 EMOTIONAL VIOLENCE – MOST RECENT INCIDENT</b>	<b>N</b>	<b>PERCENTAGE</b>
<b>DID THE PERPETRATOR LIVE IN THE SAME RESIDENCE AS YOURS?</b>	Yes	186	57.06
	No	137	45.02
	Don't know/Not sure	3	0.92
	<b>TOTAL</b>	<b>326</b>	<b>100.00</b>
<b>SCENE OF THE INCIDENT (MORE THAN ONE ANSWER MAY BE GIVEN)</b>	Residence (e.g. house, hotel, dormitory, apartment, condominium)	135	40.79
	School/educational institute	35	10.57
	State agency/ hospital	6	1.81
	Business establishment (e.g. work place, place of service, place of entertainment)	5	1.51
	Public place, street, open space (e.g. department store, public park, parking lot, secluded area)	32	9.67
	Juvenile Observation and Protection Centre	4	1.21
	Juvenile Vocational Training Centre	105	31.72
	Other (e.g. neighbourhood, social media)	9	2.72
	<b>TOTAL</b>	<b>331</b>	<b>100.00</b>
<b>AFTER THE INCIDENT, HAVE YOU EVER FELT FRUSTRATED, ANGRY, ENRAGED, DISPLEASED, RESTLESS?</b>	Yes	213	65.34
	No	113	34.66
	<b>TOTAL</b>	<b>326</b>	<b>100.00</b>
<b>AFTER THE INCIDENT, HAVE YOU EVER FELT SAD, SORRY, WORRIED?</b>	Yes	141	43.25
	No	185	56.75
	<b>TOTAL</b>	<b>326</b>	<b>100.00</b>
<b>AFTER THE INCIDENT, HAVE YOU EVER FELT HOPELESS, WORTHLESS, AND THAT EVERYTHING IN LIFE LOOKS SO DIFFICULT?</b>	Yes	42	12.88
	No	284	87.12
	<b>TOTAL</b>	<b>326</b>	<b>100.00</b>
<b>AFTER THE INCIDENT, HAVE YOU EVER CONSIDERED HURTING YOURSELF?</b>	Yes	21	6.44
	No	305	93.56
	<b>TOTAL</b>	<b>326</b>	<b>100.00</b>
<b>AFTER THE INCIDENT, HAVE YOU EVER TRIED TO HURT YOURSELF?</b>	Yes	10	3.07
	No	316	96.93
	<b>TOTAL</b>	<b>326</b>	<b>100.00</b>

	GROUP 3 EMOTIONAL VIOLENCE – MOST RECENT INCIDENT	N	PERCENTAGE
AFTER THE INCIDENT, HAVE YOU EVER CONSIDERED COMMITTING SUICIDE?	Yes	10	3.07
	No	316	96.93
	<b>TOTAL</b>	326	100.00
AFTER THE INCIDENT, HAVE YOU EVER TRIED TO COMMIT SUICIDE?	Yes	4	1.23
	No	322	98.77
	<b>TOTAL</b>	326	100.00

**TABLE 5.12**  
FIRST INCIDENT OF GROUP 3 EMOTIONAL VIOLENCE

	GROUP 3 EMOTIONAL VIOLENCE – FIRST INCIDENT	N	PERCENTAGE
CAN YOU REMEMBER THE FIRST INCIDENT THAT HAPPENED TO YOU?	Yes	182	15.23
	No	1,013	84.77
	<b>TOTAL</b>	1,195	100.00
DID THE FIRST INCIDENT TAKE PLACE DURING THE PRECEDING 12 MONTHS?	Yes	34	18.68
	No	146	80.22
	Don't know/Not sure	2	1.10
	<b>TOTAL</b>	182	100.00
AGE AT THE TIME OF THE FIRST INCIDENT	Under 10 years	12	6.59
	10 – 12 years	35	19.23
	13 – 14 years	31	17.03
	15 – 16 years	54	29.67
	17 years and above	35	19.23
	Don't know/Not sure	15	8.24
	<b>TOTAL</b>	182	100.00
WHO WAS THE PERPETRATOR? (MORE THAN ONE ANSWER MAY BE GIVEN)	Biological father or mother	35	18.92
	Stepfather or stepmother	1	0.54
	Relative (e.g. uncle, aunt, paternal/ maternal grandparent, male/ female adult relatives)	21	11.35
	Sibling of the same father/ mother (brother, sister)	3	1.62

	<b>GROUP 3 EMOTIONAL VIOLENCE – FIRST INCIDENT</b>	<b>N</b>	<b>PERCENTAGE</b>
<b>WHO WAS THE PERPETRATOR? (MORE THAN ONE ANSWER MAY BE GIVEN)</b>	Caregiver (e.g. babysitter)	1	0.54
	Friend	87	47.03
	Lover or ex-lover	3	1.62
	Teacher/ lecturer	4	2.16
	Person in the same neighbourhood or community	19	10.27
	Stranger	5	2.70
	Other (e.g. acquaintance, friend of a friend)	6	3.24
	<b>TOTAL</b>	<b>185</b>	<b>100.00</b>
<b>DID THE PERPETRATOR LIVE IN THE SAME RESIDENCE AS YOURS?</b>	Yes	87	47.03
	No	95	51.35
	Don't know/ Not sure	3	1.62
	<b>TOTAL</b>	<b>182</b>	<b>100.00</b>
<b>SCENE OF THE INCIDENT</b>	Residence (e.g. house, hotel, dormitory, apartment, condominium)	81	44.26
	School/educational institute	45	24.59
	State agency/ hospital	1	0.55
	Business establishment (e.g. work place, place of service, place of entertainment)	3	1.64
	Public place, street, open space (e.g. department store, public park, parking lot, secluded area)	22	12.02
	Juvenile Observation and Protection Centre	2	1.09
	Juvenile Vocational Training Centre	18	9.84
	Other (e.g. neighbourhood, social media)	11	6.01
	<b>TOTAL</b>	<b>183</b>	<b>100.00</b>
<b>AFTER THE INCIDENT, HAVE YOU EVER FELT FRUSTRATED, ANGRY, ENRAGED, DISPLEASED, RESTLESS?</b>	Yes	128	70.33
	No	54	29.67
	<b>TOTAL</b>	<b>182</b>	<b>100.00</b>
<b>AFTER THE INCIDENT, HAVE YOU EVER FELT SAD, SORRY, WORRIED?</b>	Yes	91	50.00
	No	91	50.00
	<b>TOTAL</b>	<b>182</b>	<b>100.00</b>

	GROUP 3 EMOTIONAL VIOLENCE – FIRST INCIDENT	N	PERCENTAGE
<b>AFTER THE INCIDENT, HAVE YOU EVER FELT HOPELESS, WORTHLESS, AND THAT EVERYTHING IN LIFE LOOKS SO DIFFICULT?</b>	Yes	36	19.78
	No	146	80.22
	<b>TOTAL</b>	182	100.00
<b>AFTER THE INCIDENT, HAVE YOU EVER CONSIDERED HURTING YOURSELF?</b>	Yes	12	6.59
	No	170	93.41
	<b>TOTAL</b>	182	100.00
<b>AFTER THE INCIDENT, HAVE YOU EVER TRIED TO HURT YOURSELF?</b>	Yes	6	3.30
	No	176	96.70
	<b>TOTAL</b>	182	100.00
<b>AFTER THE INCIDENT, HAVE YOU EVER CONSIDERED COMMITTING SUICIDE?</b>	Yes	3	1.65
	No	179	98.35
	<b>TOTAL</b>	182	100.00
<b>AFTER THE INCIDENT, HAVE YOU EVER TRIED TO COMMIT SUICIDE?</b>	Yes	3	1.65
	No	179	98.35
	<b>TOTAL</b>	182	100.00

**TABLE 5.14**  
FREQUENCY OF GROUP 4 EMOTIONAL VIOLENCE

GROUP 4	PAST EXPERIENCE			
	ONCE	TWICE OR MORE	TOO MANY TO REMEMBER	DON'T KNOW/ NOT SURE
Has anyone ever said they wanted you to die, taken your money or goods, forced you to break rules/ regulation or to fight with another person or to take the blame for another person, threatened to hurt you with a weapon or toxic chemical or to kill you?	55 (4.09)	230 (17.09)	648 (48.14)	413 (30.68)



**TABLE 5.15**  
**MOST RECENT INCIDENT OF GROUP 4 EMOTIONAL VIOLENCE**

	<b>GROUP 4 EMOTIONAL VIOLENCE – MOST RECENT INCIDENT</b>	<b>N</b>	<b>PERCENTAGE</b>
<b>CAN YOU REMEMBER THE MOST RECENT INCIDENT THAT HAPPENED TO YOU?</b>	Yes	207	45.10
	No	252	54.90
	<b>TOTAL</b>	459	100.00
<b>DID THE MOST RECENT INCIDENT TAKE PLACE DURING THE PRECEDING 12 MONTHS?</b>	Yes	90	43.48
	No	116	56.04
	Don't know/ Not sure	1	0.48
	<b>TOTAL</b>	207	100.00
<b>AGE AT THE TIME OF THE MOST RECENT INCIDENT</b>	10 – 12 years	6	2.90
	13 – 14 years	20	9.66
	15 – 16 years	76	36.71
	17 years and above	95	45.89
	Don't know/ Not sure	10	4.83
	<b>TOTAL</b>	207	100.00
<b>WHO WAS THE PERPETRATOR? (MORE THAN ONE ANSWER MAY BE GIVEN)</b>	Biological father or mother	6	2.73
	Relative (e.g. uncle, aunt, paternal/ maternal grandparent, male/ female adult relatives)	6	2.73
	Sibling of the same father/ mother (brother, sister)	2	0.91
	Sibling of different father/ mother (brother, sister)	1	0.45
	Friend	75	34.09
	Lover or ex-lover	2	0.91
	Employer	2	0.91
	Person in the same neighbourhood or community	35	15.91
	Stranger	20	9.09
	Adversary	42	19.09
	Senior friend	18	8.18
	Other (e.g. Juvenile Vocational Training Centre Official, government official, acquaintance)	11	5.00
	<b>TOTAL</b>	220	100.00

	<b>GROUP 4 EMOTIONAL VIOLENCE – MOST RECENT INCIDENT</b>	<b>N</b>	<b>PERCENTAGE</b>
<b>DID THE PERPETRATOR LIVE IN THE SAME RESIDENCE AS YOURS?</b>	Yes	46	22.22
	No	156	75.36
	Don't know/Not sure	5	2.42
	<b>TOTAL</b>	207	100.00
<b>SCENE OF THE INCIDENT (MORE THAN ONE ANSWER MAY BE GIVEN)</b>	Residence (e.g. house, hotel, dormitory, apartment, condominium)	63	29.58
	School/educational institute	18	8.45
	State agency/hospital	5	2.35
	Business establishment (e.g. work place)	14	6.57
	Public place, street, open space (e.g. department store, public park, parking lot, secluded area)	63	29.58
	Inside a vehicle (e.g. personal vehicle)	2	0.94
	Juvenile Observation and Protection Centre	1	0.47
	Juvenile Vocational Training Centre	22	10.33
	Other (e.g. social media, neighbourhood, telephone)	25	11.74
	<b>TOTAL</b>	213	100.00
<b>AFTER THE INCIDENT, HAVE YOU EVER FELT FRUSTRATED, ANGRY, ENRAGED, DISPLEASED, RESTLESS?</b>	Yes	147	71.01
	No	60	28.99
	<b>TOTAL</b>	207	100.00
<b>AFTER THE INCIDENT, HAVE YOU EVER FELT SAD, SORRY, WORRIED?</b>	Yes	55	26.57
	No	152	73.43
	<b>TOTAL</b>	207	100.00
<b>AFTER THE INCIDENT, HAVE YOU EVER FELT HOPELESS, WORTHLESS, AND THAT EVERYTHING IN LIFE LOOKS SO DIFFICULT?</b>	Yes	24	11.59
	No	183	88.41
	<b>TOTAL</b>	207	100.00
<b>AFTER THE INCIDENT, HAVE YOU EVER CONSIDERED HURTING YOURSELF?</b>	Yes	8	2.90
	No	199	97.10
	<b>TOTAL</b>	207	100.00

	<b>GROUP 4 EMOTIONAL VIOLENCE – MOST RECENT INCIDENT</b>	<b>N</b>	<b>PERCENTAGE</b>
<b>AFTER THE INCIDENT, HAVE YOU EVER TRIED TO HURT YOURSELF?</b>	Yes	6	2.90
	No	201	97.10
	<b>TOTAL</b>	207	100.00
<b>AFTER THE INCIDENT, HAVE YOU EVER CONSIDERED COMMITTING SUICIDE?</b>	Yes	8	3.86
	No	199	96.14
	<b>TOTAL</b>	207	100.00
<b>AFTER THE INCIDENT, HAVE YOU EVER TRIED TO COMMIT SUICIDE?</b>	Yes	6	2.90
	No	201	97.10
	<b>TOTAL</b>	207	100.00

**TABLE 5.16**  
FIRST INCIDENT OF GROUP 4 EMOTIONAL VIOLENCE

	<b>GROUP 4 EMOTIONAL VIOLENCE – FIRST INCIDENT</b>	<b>N</b>	<b>PERCENTAGE</b>
<b>CAN YOU REMEMBER THE FIRST INCIDENT THAT HAPPENED TO YOU?</b>	Yes	193	31.23
	No	425	68.77
	<b>TOTAL</b>	618	100.00
<b>DID THE FIRST INCIDENT TAKE PLACE DURING THE PRECEDING 12 MONTHS?</b>	Yes	45	23.32
	No	144	74.61
	Don't know/Not sure	4	2.07
	<b>TOTAL</b>	193	100.00
<b>AGE AT THE TIME OF THE FIRST INCIDENT</b>	Under 10 years	4	2.07
	10 – 12 years	16	8.29
	13 – 14 years	30	15.54
	15 – 16 years	74	38.34
	17 years and above	54	27.98
	Don't know/Not sure	15	7.77
	<b>TOTAL</b>	193	100.00

	<b>GROUP 4 EMOTIONAL VIOLENCE – FIRST INCIDENT</b>	<b>N</b>	<b>PERCENTAGE</b>
<b>WHO WAS THE PERPETRATOR? (MORE THAN ONE ANSWER MAY BE GIVEN)</b>	Biological father or mother	5	2.51
	Relative (e.g. uncle, aunt, paternal/ maternal grandparent, male/ female adult relatives)	5	2.51
	Sibling of the same father/ mother (brother, sister)	2	1.01
	Friend	80	40.20
	Lover or ex-lover	5	2.51
	Employer	3	1.51
	Person in the same neighbourhood or community	23	11.56
	Stranger	18	9.05
	Adversary	30	15.08
	Senior friend	16	8.04
	Other (e.g. government official, acquaintance)	12	6.03
	<b>TOTAL</b>	<b>199</b>	<b>100.00</b>
<b>DID THE PERPETRATOR LIVE IN THE SAME RESIDENCE AS YOURS?</b>	Yes	38	19.69
	No	153	79.27
	Don't know/Not sure	2	1.04
	<b>TOTAL</b>	<b>193</b>	<b>100.00</b>
<b>SCENE OF THE INCIDENT (MORE THAN ONE ANSWER MAY BE GIVEN)</b>	Residence (e.g. house, hotel, dormitory, apartment, condominium)	46	23.59
	School/ educational institute	40	20.51
	State agency/hospital	8	4.10
	Business establishment (e.g. work place)	5	2.56
	Public place, street, open space	58	29.74
	Inside a vehicle (e.g. personal vehicle)	2	1.03
	Religious building (e.g. Buddhist temple, church, mosque)	1	0.51
	Juvenile Observation and Protection Centre	2	1.03
	Juvenile Vocational Training Centre	15	7.69
	Other (e.g. theme park, social media, telephone)	18	9.23
	<b>TOTAL</b>	<b>195</b>	<b>100.00</b>

	GROUP 4 EMOTIONAL VIOLENCE – FIRST INCIDENT	N	PERCENTAGE
<b>AFTER THE INCIDENT, HAVE YOU EVER FELT FRUSTRATED, ANGRY, ENRAGED, DISPLEASED, RESTLESS?</b>	Yes	131	67.88
	No	62	32.12
	<b>TOTAL</b>	193	100.00
<b>AFTER THE INCIDENT, HAVE YOU EVER FELT SAD, SORRY, WORRIED?</b>	Yes	64	33.16
	No	129	66.84
	<b>TOTAL</b>	193	100.00
<b>AFTER THE INCIDENT, HAVE YOU EVER FELT HOPELESS, WORTHLESS, AND THAT EVERYTHING IN LIFE LOOKS SO DIFFICULT?</b>	Yes	27	13.99
	No	166	86.01
	<b>TOTAL</b>	193	100.00
<b>AFTER THE INCIDENT, HAVE YOU EVER CONSIDERED HURTING YOURSELF?</b>	Yes	8	4.15
	No	185	95.85
	<b>TOTAL</b>	193	100.00
<b>AFTER THE INCIDENT, HAVE YOU EVER TRIED TO HURT YOURSELF?</b>	Yes	6	3.11
	No	187	96.89
	<b>TOTAL</b>	193	100.00
<b>AFTER THE INCIDENT, HAVE YOU EVER CONSIDERED COMMITTING SUICIDE?</b>	Yes	7	3.63
	No	186	96.37
	<b>TOTAL</b>	193	100.00
<b>AFTER THE INCIDENT, HAVE YOU EVER TRIED TO COMMIT SUICIDE?</b>	Yes	4	2.07
	No	189	97.93
	<b>TOTAL</b>	193	100.00

**TABLE 5.17**  
**GROUP 5 EMOTIONAL VIOLENCE**

EMOTIONAL VIOLENCE	NONE	PAST EXPERIENCE			
		RARELY	SOMETIMES	OFTEN	ALL THE TIME
Stealing a personal item of sentimental value to you such as clothes, shoes, books, mobile phone, bicycle or treasured item.	750 (47.68)	571 (36.3)	130 (8.26)	113 (7.18)	9 (0.58)
Intentionally destroying one's belongings such as clothes, shoes, books, mobile phone, bicycle or treasured item.	1,272 (80.86)	224 (14.24)	53 (3.37)	22 (1.4)	2 (0.13)

**TABLE 5.18**  
FREQUENCY OF GROUP 5 EMOTIONAL VIOLENCE

GROUP 5	PAST EXPERIENCE			
	ONCE	TWICE	TOO MANY TO REMEMBER	DON'T KNOW/ NOT SURE
Has someone ever stolen any object of sentimental value to you such as clothes, shoes, books, mobile phone, bicycle or treasured item?	255 (28.27)	390 (43.24)	158 (17.52)	99 (10.98)

**TABLE 5.19**  
MOST RECENT INCIDENT OF GROUP 5 EMOTIONAL VIOLENCE

	GROUP 5 EMOTIONAL VIOLENCE – MOST RECENT INCIDENT	N	PERCENTAGE
<b>CAN YOU REMEMBER THE MOST RECENT INCIDENT (GROUP 5) THAT HAPPENED TO YOU?</b>	Yes	397	61.36
	No	250	38.64
	<b>TOTAL</b>	647	100.00
<b>DID THE MOST RECENT INCIDENT TAKE PLACE DURING THE PRECEDING 12 MONTHS?</b>	Yes	175	44.08
	No	221	55.67
	Don't know/ Not sure	1	0.25
	<b>TOTAL</b>	397	100.00
<b>AGE AT THE TIME OF THE MOST RECENT INCIDENT</b>	Under 10 years	1	0.25
	10 – 12 years	10	2.52
	13 – 14 years	33	8.31
	15 – 16 years	154	38.79
	17 years and above	183	46.10
	Don't know/ Not sure	16	4.03
	<b>TOTAL</b>	397	100.00
<b>WHO WAS THE PERPETRATOR? (MORE THAN ONE ANSWER MAY BE GIVEN)</b>	Biological father or mother	4	1.00
	Relative (e.g. uncle, aunt, paternal/ maternal grandparent, male/ female adult relatives)	5	1.25
	Sibling of the same father/ mother (brother, sister)	7	1.75
	Sibling of different father/ mother (children of stepfather or stepmother)	2	0.50

	<b>GROUP 5 EMOTIONAL VIOLENCE – MOST RECENT INCIDENT</b>	<b>N</b>	<b>PERCENTAGE</b>
<b>WHO WAS THE PERPETRATOR? (MORE THAN ONE ANSWER MAY BE GIVEN)</b>	Friend	143	35.75
	Lover or ex-lover	14	3.50
	Person in the same neighbourhood or community	35	8.75
	Stranger	150	37.50
	Adversary	20	5.00
	Other (e.g. acquaintance, senior friend, junior friend)	20	5.00
	<b>TOTAL</b>	<b>400</b>	<b>100.00</b>
<b>DID THE PERPETRATOR LIVE IN THE SAME RESIDENCE AS YOURS?</b>	Yes	127	31.99
	No	214	53.90
	Don't know/Not sure	56	14.11
	<b>TOTAL</b>	<b>397</b>	<b>100.00</b>
<b>SCENE OF THE INCIDENT (MORE THAN ONE ANSWER MAY BE GIVEN)</b>	Residence (e.g. house, hotel, dormitory, apartment, condominium)	209	52.25
	School/educational institute	26	6.50
	State agency/hospital	6	1.50
	Business establishment (e.g. work place, place of service, place of entertainment)	23	5.75
	Public place, street, open space (e.g. department store, public park, parking lot, secluded area)	49	12.25
	Inside a vehicle (e.g. personal vehicle)	1	0.25
	Religious site (e.g. temple, church, mosque)	1	0.25
	Juvenile Observation and Protection Centre	1	0.25
	Juvenile Vocational Training Centre	67	16.75
	A friend's house	11	2.75
	Other (e.g. inside a car, games parlor)	6	1.50
	<b>TOTAL</b>	<b>400</b>	<b>100.00</b>
<b>AFTER THE INCIDENT, HAVE YOU EVER FELT FRUSTRATED, ANGRY, ENRAGED, DISPLEASED, RESTLESS?</b>	Yes	341	85.89
	No	56	14.11
	<b>TOTAL</b>	<b>397</b>	<b>100.00</b>

	<b>GROUP 5 EMOTIONAL VIOLENCE – MOST RECENT INCIDENT</b>	<b>N</b>	<b>PERCENTAGE</b>
<b>AFTER THE INCIDENT, HAVE YOU EVER FELT SAD, SORRY, WORRIED?</b>	Yes	198	49.87
	No	199	50.13
	<b>TOTAL</b>	<b>397</b>	<b>100.00</b>
<b>AFTER THE INCIDENT, HAVE YOU EVER FELT HOPELESS, WORTHLESS, AND THAT EVERYTHING IN LIFE LOOKS SO DIFFICULT?</b>	Yes	36	9.07
	No	361	90.93
	<b>TOTAL</b>	<b>397</b>	<b>100.00</b>
<b>AFTER THE INCIDENT, HAVE YOU EVER CONSIDERED HURTING YOURSELF?</b>	Yes	9	2.27
	No	388	97.73
	<b>TOTAL</b>	<b>397</b>	<b>100.00</b>
<b>AFTER THE INCIDENT, HAVE YOU EVER TRIED TO HURT YOURSELF?</b>	Yes	6	1.51
	No	391	98.49
	<b>TOTAL</b>	<b>397</b>	<b>100.00</b>
<b>AFTER THE INCIDENT, HAVE YOU EVER CONSIDERED COMMITTING SUICIDE?</b>	Yes	4	1.01
	No	393	98.99
	<b>TOTAL</b>	<b>397</b>	<b>100.00</b>
<b>AFTER THE INCIDENT, HAVE YOU EVER TRIED TO COMMIT SUICIDE?</b>	Yes	2	0.50
	No	395	99.50
	<b>TOTAL</b>	<b>397</b>	<b>100.00</b>

**TABLE 5.20**  
FIRST INCIDENT OF GROUP 5 EMOTIONAL VIOLENCE

	<b>GROUP 5 EMOTIONAL VIOLENCE – FIRST INCIDENT</b>	<b>N</b>	<b>PERCENTAGE</b>
<b>CAN YOU REMEMBER THE FIRST INCIDENT THAT HAPPENED TO YOU?</b>	Yes	376	41.69
	No	526	58.31
	<b>TOTAL</b>	<b>902</b>	<b>100.00</b>
<b>DID THE FIRST INCIDENT TAKE PLACE DURING THE PRECEDING 12 MONTHS?</b>	Yes	81	21.54
	No	286	76.06
	Don't know/ Not sure	9	2.39
	<b>TOTAL</b>	<b>376</b>	<b>100.00</b>



	<b>GROUP 5 EMOTIONAL VIOLENCE – FIRST INCIDENT</b>	<b>N</b>	<b>PERCENTAGE</b>
<b>AGE AT THE TIME OF THE FIRST INCIDENT</b>	Under 10 years	7	1.86
	10 – 12 years	30	7.98
	13 – 14 years	73	19.41
	15 – 16 years	146	38.83
	17 years and above	87	23.14
	Don't know/Not sure	33	8.78
	<b>TOTAL</b>	<b>376</b>	<b>100.00</b>
<b>WHO WAS THE PERPETRATOR? (MORE THAN ONE ANSWER MAY BE GIVEN)</b>	Biological father or mother	4	1.06
	Relative (e.g. uncle, aunt, paternal/ maternal grandparent, male/ female adult relatives)	6	1.59
	Sibling of the same father/mother (brother, sister)	6	1.59
	Friend	124	32.89
	Lover or ex-lover	10	2.65
	Teacher/lecturer	1	0.27
	Person in the same neighbourhood or community	33	8.75
	Stranger	157	41.64
	Adversary	23	6.10
	Other (e.g. senior friend, junior friend, acquaintance)	13	3.45
	<b>TOTAL</b>	<b>377</b>	<b>100.00</b>
	<b>DID THE PERPETRATOR LIVE IN THE SAME RESIDENCE AS YOU?</b>	Yes	75
No		238	63.30
Don't know/Not sure		63	16.76
<b>TOTAL</b>		<b>376</b>	<b>100.00</b>
<b>SCENE OF THE INCIDENT (MORE THAN ONE ANSWER MAY BE GIVEN)</b>	Residence (e.g. house, hotel, dormitory, apartment, condominium)	193	51.19
	School/educational institute	65	17.24
	State agency/hospital	2	0.53
	Business establishment (e.g. work place, place of service, place of entertainment)	28	7.43
	Public place, street, open space	45	11.94
	Inside a vehicle (e.g. personal vehicle, public transportation vehicle, BTS, MRT, bus, boat, airplane)	1	0.27

	<b>GROUP 5 EMOTIONAL VIOLENCE – FIRST INCIDENT</b>	<b>N</b>	<b>PERCENTAGE</b>
<b>SCENE OF THE INCIDENT (MORE THAN ONE ANSWER MAY BE GIVEN)</b>	Religious site (e.g. temple, church, mosque)	4	1.06
	Juvenile Observation and Protection Centre	1	0.27
	Juvenile Vocational Training Centre	25	6.63
	Other (e.g. market, games parlor)	13	3.45
	<b>TOTAL</b>	<b>377</b>	<b>100.00</b>
<b>AFTER THE INCIDENT, HAVE YOU EVER FELT FRUSTRATED, ANGRY, ENRAGED, DISPLEASED, RESTLESS?</b>	Yes	321	85.37
	No	55	14.63
	<b>TOTAL</b>	<b>376</b>	<b>100.00</b>
<b>AFTER THE INCIDENT, HAVE YOU EVER FELT SAD, SORRY, WORRIED?</b>	Yes	195	51.86
	No	181	48.14
	<b>TOTAL</b>	<b>376</b>	<b>100.00</b>
<b>AFTER THE INCIDENT, HAVE YOU EVER FELT HOPELESS, WORTHLESS, AND THAT EVERYTHING IN LIFE LOOKS SO DIFFICULT?</b>	Yes	22	5.85
	No	354	94.15
	<b>TOTAL</b>	<b>376</b>	<b>100.00</b>
<b>AFTER THE INCIDENT, HAVE YOU EVER CONSIDERED HURTING YOURSELF?</b>	Yes	8	2.13
	No	368	97.87
	<b>TOTAL</b>	<b>376</b>	<b>100.00</b>
<b>AFTER THE INCIDENT, HAVE YOU EVER TRIED TO HURT YOURSELF?</b>	Yes	5	1.33
	No	371	98.67
	<b>TOTAL</b>	<b>376</b>	<b>100.00</b>
<b>AFTER THE INCIDENT, HAVE YOU EVER CONSIDERED COMMITTING SUICIDE?</b>	Yes	6	1.60
	No	370	98.40
	<b>TOTAL</b>	<b>376</b>	<b>100.00</b>
<b>AFTER THE INCIDENT, HAVE YOU EVER TRIED TO COMMIT SUICIDE?</b>	Yes	3	0.80
	No	373	99.20
	<b>TOTAL</b>	<b>376</b>	<b>100.00</b>

**TABLE 5.21**  
WITNESSING AND LEARNING EMOTIONAL VIOLENCE

	WITNESSING OR SIGHTING	N	PERCENTAGE
HAVE YOU EVER WITNESSED OR LEARNED THAT YOUR FAMILY MEMBER, GUARDIAN OR ADULT WHOM YOU STAY WITH OR A PERSON COMMITTED EMOTIONAL VIOLENCE AGAINST ANOTHER PERSON?	Yes	388	24.67
	No	1,185	75.33
	<b>TOTAL</b>	1,573	100.00
IF YOU HAVE, HOW OFTEN DID IT HAPPEN?	Once only	16	4.12
	More than once	251	64.69
	Often	121	31.19
	<b>TOTAL</b>	388	100.00
IF YOU HAVE, WHERE DID YOU WITNESS OR LEARN ABOUT IT?	Directly witnessing the emotional violence committed by a family member, guardian/adult whom you stay with	98	25.26
	Directly witnessing the emotional violence committed by a friend	207	53.35
	Directly witnessing the emotional violence committed by another person	79	20.36
	Seen it on television/ video/ the Internet	2	0.52
	Other	2	0.52
	<b>TOTAL</b>	388	100.00

**TABLE 5.22**  
BEING SELF A PERPETRATOR OF EMOTIONAL VIOLENCE

	BEING A PERPETRATOR	N	PERCENTAGE
HAVE YOU EVER COMMITTED EMOTIONAL VIOLENCE (GROUPS 1 – 5) AGAINST ANOTHER PERSON?	Yes	571	36.30
	Never	1,002	63.70
	<b>TOTAL</b>	1,573	100.00
IF YOU HAVE COMMITTED AN ACT OF EMOTIONAL VIOLENCE AGAINST ANOTHER PERSON, WHAT WAS THE REASON OR INCENTIVE FOR DOING SO?	I want to do it	237	31.27
	I have seen such an act and just imitated it	45	5.94
	I wanted to release my tension	285	37.60
	Drug abuse/ addiction	68	8.97
	Other (e.g. invited to do so by a friend, trying to protect/ assist a friend)	123	16.23
	<b>TOTAL</b>	758	100.00

# CHAPTER 6

**TABLE 6.1**  
**INCIDENTS OF PHYSICAL NEGLECT**

PHYSICAL NEGLECT	NONE	PAST EXPERIENCE			
		RARELY	SOMETIMES	OFTEN	ALL THE TIME
Parents or guardians looked after you when you are sick (e.g. clean your body, administer medicine, takes you to see a doctor).	66 (4.19)	91 (5.79)	141 (8.96)	360 (22.89)	915 (58.17)
Parents or guardians took you to a dental examination.	456 (28.99)	408 (25.94)	287 (18.25)	235 (14.94)	187 (11.88)
Parents or guardians were so drunk that they were unable to take care of you.	1,378 (87.60)	100 (6.36)	43 (2.73)	40 (2.54)	12 (0.77)
Parents or guardians took so much drugs that they were unable to take care of you.	1,533 (97.46)	20 (1.27)	4 (0.25)	9 (0.57)	7 (0.45)
Parents or guardians provided you with sufficient food.	54 (3.44)	28 (1.78)	82 (5.21)	398 (25.3)	1,011 (64.27)
Parents or guardians were attentive and provided you with food and other supplies.	56 (3.56)	62 (3.94)	138 (8.77)	444 (28.23)	873 (55.50)
Parents or guardians left you in unsafe area.	1,507 (95.80)	32 (2.03)	13 (0.83)	12 (0.76)	9 (0.58)
Parents or guardians took you to a physical examination.	433 (27.53)	382 (24.28)	277 (17.61)	258 (16.40)	223 (14.18)

**TABLE 6.2**  
**EDUCATIONAL NEGLECT**

EDUCATIONAL NEGLECT	NONE	PAST EXPERIENCE			
		RARELY	SOMETIMES	OFTEN	ALL THE TIME
Parents or guardians helped with your homework assignments.	304 (19.33)	154 (9.78)	280 (17.80)	520 (33.06)	315 (20.03)
Parents or guardians participated in your school activities.	99 (6.29)	101 (6.42)	254 (16.15)	470 (29.88)	649 (41.26)
Parents or guardians procured books or text books/ educational materials/ school supplies (e.g. school uniforms, shoes) for you.	60 (3.81)	35 (2.22)	105 (6.68)	453 (28.8)	920 (58.49)
Parents or guardians paid for your extra tutorial classes or educational activities.	424 (26.95)	94 (5.98)	181 (11.51)	449 (28.54)	425 (27.02)
Parents or guardians showed interest in, discussed and monitored your school progress.	148 (9.41)	79 (5.02)	195 (12.39)	595 (37.83)	556 (35.35)
Parents or guardians talked to your teachers about your future education .	328 (20.85)	140 (8.90)	253 (16.08)	507 (32.24)	345 (21.93)
Parents or guardians advised you on plans for future education.	215 (13.67)	88 (5.59)	218 (13.86)	588 (37.38)	464 (29.50)

**TABLE 6.3**  
EMOTIONAL NEGLECT: AFFECTION AND CARE

AFFECTION AND CARE	NONE	PAST EXPERIENCE			
		RARELY	SOMETIMES	OFTEN	ALL THE TIME
Parents or guardians talked to you frankly.	114 (7.25)	140 (8.90)	248 (15.77)	428 (27.21)	643 (40.88)
Parents or guardians had time to be with you.	61 (3.88)	144 (9.15)	259 (16.47)	494 (31.40)	615 (39.10)
Parents or guardians gave you advice .	84 (5.34)	105 (6.68)	219 (13.92)	536 (34.08)	629 (39.99)
Parents or guardians provided you with the necessities of life (necessities of life mean the four requisites or articles of daily use that are age-appropriate for children in specific age ranges).	57 (3.62)	93 (5.91)	178 (11.32)	472 (30.01)	773 (49.14)
Parents or guardians gave you freedom to do things.	63 (4.01)	54 (3.43)	164 (10.43)	349 (22.19)	943 (59.95)
Parents or guardians gave you moral support.	60 (3.81)	46 (2.92)	153 (9.73)	533 (33.88)	781 (49.65)
Parents or guardians understood you.	70 (4.45)	60 (3.81)	199 (12.65)	527 (33.50)	717 (45.58)
Parents or guardians were attentive and listened to you.	61 (3.88)	57 (3.62)	164 (10.43)	546 (34.71)	745 (47.36)
Parents or guardians showed affection to you (e.g. hugging, kissing your cheeks, patting your head).	119 (7.57)	190 (12.08)	222 (14.11)	505 (32.10)	537 (34.14)
Parents or guardians joined you in recreational activities (e.g. movies, music, sport, etc.).	229 (14.56)	213 (13.54)	310 (19.71)	535 (34.01)	286 (18.18)
Parents or guardians were attentive when you cried.	357 (22.70)	128 (8.14)	228 (14.49)	431 (27.40)	429 (27.27)

**TABLE 6.4**  
EMOTIONAL NEGLECT: DAILY ACTIVITIES

DAILY ACTIVITIES	NONE	PAST EXPERIENCE			
		RARELY	SOMETIMES	OFTEN	ALL THE TIME
Parents or guardians took you shopping or made purchasing choices together.	128 (8.14)	183 (11.63)	297 (18.88)	557 (35.41)	408 (25.94)
Parents or guardians were interested in and asked about your friends.	285 (18.12)	142 (9.03)	305 (19.39)	519 (32.99)	322 (20.47)
Parents or guardians were interested in and asked about your night time whereabouts.	189 (12.02)	79 (5.02)	195 (12.40)	542 (34.46)	568 (36.11)
Parents or guardians were interested in and asked about your after-school whereabouts.	318 (20.22)	92 (5.85)	218 (13.86)	503 (31.98)	442 (28.10)
Parents or guardians were interested in and asked about your spending.	401 (25.49)	115 (7.31)	259 (16.47)	476 (30.26)	322 (20.47)
Parents or guardians were interested in and asked how you spent your free time.	513 (32.61)	149 (9.47)	265 (16.85)	413 (26.26)	233 (14.81)

**TABLE 6.5**  
EMOTIONAL NEGLECT

EMOTIONAL NEGLECT	NONE	PAST EXPERIENCE			
		RARELY	SOMETIMES	OFTEN	ALL THE TIME
Parents or guardians neglected you, e.g. walked away or showed no interest in you.	1,346 (85.57)	118 (7.50)	66 (4.20)	28 (1.78)	15 (0.95)
Parents, guardians or other family members abandoned or kicked you out of the home.	1,284 (81.63)	177 (11.25)	77 (4.90)	24 (1.53)	11 (0.70)
Parents or guardians left you alone at home or with a child of similar age during the day without adult supervision.	1,012 (64.34)	231 (14.69)	191 (12.14)	114 (7.25)	25 (1.59)
Parents or guardians left you alone at home or with a child of similar age in the house without adult supervision during the night.	1,310 (83.28)	126 (8.01)	89 (5.66)	38 (2.42)	10 (0.64)

# CHAPTER 7

**TABLE 7.1**  
**SEXUAL EXPLOITATION**

	SEXUAL EXPLOITATION	N	PERCENTAGE
<b>DID YOU HAVE SEXUAL INTERCOURSE WITH OTHER PERSON IN EXCHANGE FOR GOODS OR ASSISTANCE?</b>	Yes	72	4.58
	Never	1,493	94.91
	Not sure	8	0.51
	<b>TOTAL</b>	<b>1,573</b>	<b>100.00</b>
<b>FREQUENCY OF SEXUAL INTERCOURSE WITH OTHER PERSON</b>	Rarely	31	43.06
	Sometimes	21	29.17
	Often	18	25.00
	All the time	2	2.78
	<b>TOTAL</b>	<b>72</b>	<b>100.00</b>
<b>REWARDS FOR SEXUAL INTERCOURSE WITH OTHER PERSON (MORE THAN ONE ANSWER MAY BE GIVEN)</b>	Money	60	47.24
	Travel expenses	6	4.72
	Food	13	10.24
	Board/rent	6	4.72
	Education fee	3	2.36
	Employment	1	0.79
	Gift	26	20.47
	Other (e.g. phone, drugs, gold)	12	9.45
	<b>TOTAL</b>	<b>127</b>	<b>100.00</b>
<b>IF YOU HAD SEXUAL INTERCOURSE WITH OTHER PERSON, WHAT DID YOU DO WITH THE MONEY? (MORE THAN ONE ANSWER MAY BE GIVEN)</b>	Keep for oneself	47	82.46
	Give it to the family	9	15.79
	Give it to the middleman	1	1.75
	<b>TOTAL</b>	<b>57</b>	<b>100.00</b>



	<b>SEXUAL EXPLOITATION</b>	<b>N</b>	<b>PERCENTAGE</b>
<b>WITH WHOM DID YOU HAVE SEXUAL INTERCOURSE WITH IN EXCHANGE FOR GOODS OR ASSISTANCE (MORE THAN ONE ANSWER MAY BE GIVEN)</b>	Biological father or mother	1	1.33
	Stepfather or stepmother	1	1.33
	Relative (e.g. uncle, aunt, paternal/ maternal grandparent, male/ female adult relative)	1	1.33
	Friend	10	13.33
	Lover or ex-lover	8	10.67
	Person in the same neighbourhood or community	11	14.67
	Stranger	31	41.33
	Other (e.g. friend of a friend/ acquaintance)	12	16.00
	<b>TOTAL</b>	<b>75</b>	<b>100.00</b>
<b>AGE AT THE TIME OF YOUR FIRST SEXUAL RELATION IN EXCHANGE FOR GOODS OR ASSISTANCE</b>	12 – 13 years	4	5.56
	14 – 15 years old	17	23.61
	16 – 17 years old	34	47.22
	17 years and above	7	9.27
	Don't know/ Not sure	10	13.89
	<b>TOTAL</b>	<b>72</b>	<b>99.55</b>
<b>NUMBER OF INCIDENTS OF SEXUAL INTERCOURSE IN EXCHANGE FOR GOODS OR ASSISTANCE DURING THE PRECEDING 12 MONTHS</b>	1 – 2 times	2	2.78
	3 – 5 times	5	6.95
	Don't know/ Not sure	65	90.27
	<b>TOTAL</b>	<b>72</b>	<b>100.00</b>

**TABLE 7.2**  
CHILD LABOUR EXPLOITATION

	CHILD LABOUR	N	PERCENTAGE
<b>HAVE YOU EVER WORKED FOR MONEY OR REWARD</b>	Yes	807	51.30
	No	766	48.70
	<b>TOTAL</b>	1,573	100.00
<b>FREQUENCY OF WORKING FOR MONEY OR REWARD</b>	Rarely	101	12.52
	Sometimes	145	17.97
	Often	322	39.90
	All the time	239	29.62
	<b>TOTAL</b>	807	100.01
<b>AGE AT THE TIME THAT YOU WORKED FOR MONEY OR REWARD (MORE THAN ONE ANSWER MAY BE GIVEN)</b>	Under 15 years	220	26.93
	Over 15 but less than 18 years	580	70.99
	18 years and over	17	2.08
	<b>TOTAL</b>	817	100.00
<b>NATURE OF WORK – IF WORKING WHEN UNDER 18 YEARS OLD</b>	Metal smelting, blowing, casting or pressing	17	2.05
	Metal stamping	2	0.24
	Work related to abnormal levels of heat, coldness, vibration, noise and light which may cause work hazard as specified in the Ministerial Regulations of the Ministry of Labour	6	0.72
	Work involving hazardous chemicals as specified in the Ministerial Regulations of the Ministry of Labour	2	0.24
	Work involving toxic micro-organisms which can be virus, bacteria, fungi or other pathogens as specified in the Ministerial Regulations of the Ministry of Labour	1	0.12
	Work involving the driving or operating of forklifts or cranes as specified in the Ministerial Regulations of the Ministry of Labour	9	1.09
	Work involving the use of electric- or motorized saw	30	3.62
	Cleaning operating machines or engines	12	1.45
	Working on scaffolds 10 meters or more above the ground	47	5.68
	Other types of work	702	84.78
	<b>TOTAL</b>	828	100.00

	<b>CHILD LABOUR</b>	<b>N</b>	<b>PERCENTAGE</b>
<b>INDICATE OTHER TYPES OF WORK THAT YOU USED TO DO</b>	Agricultural work	60	8.05
	Handyman	554	74.26
	Services	118	15.82
	Other (e.g. trade)	14	0.87
	<b>TOTAL</b>	<b>746</b>	<b>100.00</b>
<b>DID YOU USE TO WORK MORE THAN 8 HOURS PER DAY OR 48 HOURS PER WEEK OR DURING HOLIDAYS (IF WORKING WHEN UNDER 18 YEARS OF AGE)?</b>	Yes	372	46.97
	No	420	53.03
	<b>TOTAL</b>	<b>792</b>	<b>100.00</b>
<b>FREQUENCY OF WORK WHEN WORKING MORE THAN 8 HOURS PER DAY OR 48 HOURS PER WEEK OR DURING HOLIDAYS</b>	Rarely	96	25.81
	Sometimes	94	25.27
	Often	134	36.02
	All the time	48	12.90
	<b>TOTAL</b>	<b>372</b>	<b>100.00</b>
<b>DID YOU USE TO WORK BETWEEN 10 PM AND 6 AM?</b>	Yes	239	30.18
	No	553	69.82
	<b>TOTAL</b>	<b>792</b>	<b>100.00</b>
<b>FREQUENCY OF WORK WHEN WORKING BETWEEN 10 PM AND 6 AM</b>	Rarely	63	26.36
	Sometimes	58	24.27
	Often	92	38.49
	All the time	26	10.88
	<b>TOTAL</b>	<b>239</b>	<b>100.00</b>
<b>HAVE YOU EVER BEEN ABUSED BY EMPLOYERS?</b>	Yes	46	2.92
	No	1,527	97.08
	<b>TOTAL</b>	<b>1,573</b>	<b>100.00</b>
<b>NATURE OF EMPLOYER'S ABUSE (MORE THAN ONE ANSWER MAY BE GIVEN)</b>	Scolding, shouting	28	37.33
	Assigned to work overtime	12	16.00
	Beating	3	4.00
	Engaged in hazardous work	2	2.67

	CHILD LABOUR	N	PERCENTAGE
<b>CHARACTERISTICS OF EMPLOYER'S ABUSE (MORE THAN ONE ANSWER MAY BE GIVEN)</b>	No payment	18	24.00
	Received payment lower than the prescribed rate	10	13.33
	Other	2	2.67
	<b>TOTAL</b>	75	100.00
<b>DID YOU NOTIFY THE POLICE OR OTHER AGENCIES ABOUT EMPLOYER'S ABUSE?</b>	Had previous experience	2	4.35
	Never	44	95.65
	<b>TOTAL</b>	46	100.00

**TABLE 7.3**  
**OTHER FORMS OF EXPLOITATION**

TYPES OF EXPLOITATION	NONE	PAST EXPERIENCE			
		RARELY	SOMETIMES	OFTEN	ALL THE TIME
Being forced into a marriage	1,505 (95.68)	51 (3.24)	9 (0.57)	5 (0.32)	3 (0.19)
Being instructed to buy or sell drugs	1,178 (74.89)	150 (9.54)	113 (7.18)	108 (6.87)	24 (1.53)
Being instructed to intimidate or assault other person	1,362 (86.59)	115 (7.31)	57 (3.62)	33 (2.10)	6 (0.38)
Being instructed to collect illegal lottery numbers or illegal football bets or to collect loans from borrowers	1,433 (91.10)	50 (3.18)	34 (2.16)	42 (2.67)	14 (0.89)
Being asked to become a police informant	1,473 (93.64)	68 (4.32)	17 (1.08)	12 (0.76)	3 (0.19)
Being instructed to sell illegal CDs	1,552 (98.66)	16 (1.02)	2 (0.13)	2 (0.13)	1 (0.06)
Being instructed to produce pornographic materials (e.g. copying CDs, carrying camera during the production but not being a pornographic actor)	1,561 (99.24)	10 (0.64)	1 (0.06)	-	1 (0.06)
Being forced to be a pornographic actor.	1,565 (99.49)	8 (0.51)	-	-	-
Being forced to participate in armed combat or a terrorist group	1,567 (99.62)	5 (0.32)	-	-	1 (0.06)

# CHAPTER 8

**TABLE 8.1**  
POST-TRAUMATIC STRESS DISORDER (PTSD) EXPERIENCES

EXPERIENCE OF VIOLENCE	NO EXPERIENCE		PAST EXPERIENCE	
	CASE	PERCENTAGE	CASE	PERCENTAGE
Serious accident	1,062	67.50	511	32.50
Illness, serious health problem	1,366	86.80	207	13.20
Community violence	1,150	73.10	423	26.90
Domestic violence	1,326	84.30	247	15.70
School violence/ emergency	1,327	84.40	246	15.60
Physical abuse	1,207	76.70	366	23.30
Disaster	1,542	98.00	31	2.00
Sexual violence	1,572	99.90	1	0.10
Physical violence	1,528	97.10	45	2.90
Neglect	1,542	98.00	31	2.00
Psychological abuse/ emotional violence	1,465	93.10	108	6.90
Caregiver's deficit	1,538	97.80	35	2.20
Sexual violence/rape	1,561	99.20	12	0.80
Ransom demand/ abduction	1,573	100.00	0	0.00
Terrorist act	1,566	99.60	7	0.40
Loss	1,016	64.60	557	35.40
Separation	1,300	82.60	273	17.40
War/ political violence	1,573	100.00	0	0.00
Forced evacuation	1,571	99.90	2	1.00
Human trafficking/ sexual exploitation	1,549	98.50	24	1.50
Bullying	1,523	96.80	50	3.20
Attempted suicide	1,527	97.10	46	2.90
Witnessing a suicide death	1,491	94.80	82	5.20

**TABLE 8.2**  
**TOP 10 MOST SERIOUS TRAUMATIC EVENTS**

	<b>VIOLENT EXPERIENCE</b>	<b>N</b>	<b>PERCENTAGE</b>
<b>LOSS</b>	Parent	166	28.92
	Sibling	24	4.18
	Relative	274	47.74
	Friend	80	13.94
	Other (e.g. acquaintances)	30	5.23
	<b>TOTAL</b>	<b>574</b>	<b>100.00</b>
<b>CAUSE OF LOSS</b>	Natural cause (illness/ old age)	354	52.37
	Accident	236	34.91
	Natural disaster	1	0.15
	Homicide	58	8.58
	Suicide	11	1.63
	Other (e.g. illness)	16	2.37
	<b>TOTAL</b>	<b>676</b>	<b>100.00</b>
<b>SERIOUS ACCIDENT</b>	Vehicles	485	91.86
	Falling from high places	9	1.70
	Dog bite	4	0.76
	Hospital admission	12	2.27
	Other (e.g. drowning, electrocution)	18	3.41
	<b>TOTAL</b>	<b>528</b>	<b>100.00</b>
<b>COMMUNITY VIOLENCE</b>	Mugging	15	3.18
	Public robbery	10	2.12
	Homicide/ physical assault	138	29.24
	Violence relating to criminal gangs	111	23.52
	Community with high crime rate	36	7.63
	Drug trafficking	39	8.26
	Other (e.g. quarrelling and fighting, physical assault)	123	26.06
	<b>TOTAL</b>	<b>472</b>	<b>100.00</b>

	<b>VIOLENT EXPERIENCE</b>	<b>N</b>	<b>PERCENTAGE</b>
<b>PHYSICAL ASSAULT</b>	Brawling	300	33.71
	Kicking	242	27.19
	Knifing	75	8.43
	Shaking/ jerking	76	8.54
	Use of weapon	197	22.13
	<b>TOTAL</b>	<b>890</b>	<b>100.00</b>
<b>SEPARATION</b>	Separation of parents	77	36.84
	Divorce of parents	63	30.14
	Lengthy hospitalization of parents	5	2.39
	Imprisonment of parents, siblings	30	14.35
	Living in shelter/ foster home	34	16.27
	<b>TOTAL</b>	<b>209</b>	<b>100.00</b>
<b>DOMESTIC VIOLENCE</b>	Witnessing violent quarrel	214	80.15
	Threat of physical assault	9	3.37
	Witnessing sexual violence	2	0.75
	Use of weapon	21	7.87
	Serious injury	16	5.99
	Prosecution (e.g. reporting physical assault, attack and drug abuse)	5	1.87
	<b>TOTAL</b>	<b>267</b>	<b>100.00</b>
<b>SCHOOL VIOLENCE/ EMERGENCY</b>	Shooting	45	15.79
	Knifing	60	21.05
	Fire	5	1.75
	Suicide	3	1.05
	Bomb threat	4	1.40
	Assault	123	43.16
	Other (e.g. quarrelling and fighting, assaulting with the use of weapon)	45	15.79
	<b>TOTAL</b>	<b>285</b>	<b>100.00</b>

	<b>VIOLENT EXPERIENCE</b>	<b>N</b>	<b>PERCENTAGE</b>
<b>ILLNESS, SERIOUS HEALTH PROBLEM</b>	Yourself	127	59.91
	Family member	78	36.79
	Friend	7	3.30
	<b>TOTAL</b>	212	100.00
<b>PSYCHOLOGICAL ABUSE/ EMOTIONAL VIOLENCE</b>	Scolding, shaming	91	71.09
	Threat of abandonment	20	15.63
	Excessive punishment	10	7.81
	Other (e.g. verbal abuse, being kicked out of the house)	7	5.47
	<b>TOTAL</b>	128	100.00
<b>WITNESSING SUICIDE DEATH</b>	Mother	2	3.85
	Father	2	3.85
	Male sibling	1	1.92
	Relative	7	13.46
	Close friend	12	23.08
	Acquaintance/ school friend	14	26.92
	Stranger	14	26.92
	<b>TOTAL</b>	52	100.00

**TABLE 8.3**  
THE 11 LEAST SERIOUS TRAUMATIC EVENTS

	<b>EXPERIENCES OF VIOLENCE</b>	<b>N</b>	<b>PERCENTAGE</b>
<b>BULLYING</b>	Verbal disparagement/ insult	30	45.45
	Threat of physical assault	22	33.33
	Verbal with sexual insinuations	1	1.52
	Spreading school/ online rumour	3	4.55
	Monetary/ goods ransom	10	15.15
	<b>TOTAL</b>	66	100.00



	<b>EXPERIENCES OF VIOLENCE</b>	<b>N</b>	<b>PERCENTAGE</b>
<b>SUICIDE ATTEMPT</b>	Drug overdose	11	20.75
	Hanging	14	26.42
	Drowning	4	7.55
	Gun	7	13.21
	Other weapons (e.g. knife, jumping off a building)	17	32.08
	<b>TOTAL</b>	<b>53</b>	<b>100.00</b>
<b>PHYSICAL VIOLENCE</b>	Serious physical injury	12	13.95
	Brawling	30	34.88
	Kicking	22	25.58
	Knifing	4	4.65
	Shaking/ jerking	6	6.98
	Use of weapon	12	13.95
	<b>TOTAL</b>	<b>86</b>	<b>100.00</b>
<b>CAREGIVER'S DEFICIT</b>	Illness	11	26.83
	Psychological problem	1	2.44
	Drinking alcoholic beverage/ being drunk/ alcoholism	21	51.22
	Drug abuse/addiction	8	19.51
	<b>TOTAL</b>	<b>41</b>	<b>100.00</b>
<b>CAREGIVER WITH PROBLEM</b>	Mother	10	26.32
	Father	19	50.00
	Kin	5	13.16
	Non-kin adult	4	10.52
	<b>TOTAL</b>	<b>38</b>	<b>100.00</b>
<b>DISASTER</b>	Fire	1	4.76
	Flood	18	85.71
	Loss of family home	1	4.76
	Flash flood	1	4.76
	<b>TOTAL</b>	<b>21</b>	<b>100.00</b>

	<b>EXPERIENCES OF VIOLENCE</b>	<b>N</b>	<b>PERCENTAGE</b>
<b>NEGLECT</b>	Failure to take you to see a doctor	6	18.75
	Left you alone at home or without adult supervision	19	59.38
	Failure to provide health care	2	6.25
	Failure to provide safety	3	9.38
	Parents have no time to look after you	2	6.25
	<b>TOTAL</b>	<b>32</b>	<b>100.00</b>
<b>HUMAN TRAFFICKING/ SEXUAL EXPLOITATION</b>	Sexual intercourse in exchange for money, food or clothing	18	66.67
	Being sold into prostitution	7	25.93
	Being sold into slavery (unpaid worker)	2	7.41
	<b>TOTAL</b>	<b>27</b>	<b>100.00</b>
<b>SEXUAL VIOLENCE/ RAPE</b>	Acquaintance (e.g. neighbour)	6	50.00
	Stranger	6	50.00
	<b>TOTAL</b>	<b>12</b>	<b>100.00</b>
<b>TERRORISM</b>	Shooting	4	40.00
	Bombing (package or care bomb)	4	40.00
	Take as hostage	2	20.00
	<b>TOTAL</b>	<b>10</b>	<b>100.00</b>
<b>FORCED EVACUATION</b>	War/ political violence	2	22.22
	Disaster	2	22.22
	Eviction	5	55.56
	<b>TOTAL</b>	<b>9</b>	<b>100.00</b>
<b>SEXUAL VIOLENCE</b>	Forced sexual act	1	50.00
	Penetration of victim's orifices	1	50.00
	<b>TOTAL</b>	<b>2</b>	<b>100.00</b>

**TABLE 8.4**  
POST-TRAUMATIC STRESS DISORDER (PTSD)

CHARACTERISTICS OF PSYCHOLOGICAL DISORDER	NORMAL SYMPTOM		ABNORMAL SYMPTOM	
	N	PERCENTAGE	N	PERCENTAGE
Group A	1,108	70.4	465	29.6
Group B	343	21.8	1,230	78.2
Group C	446	28.4	1,127	71.6
Group D	193	20.4	1,380	79.6
Group E	363	36.9	1,210	63.1

**TABLE 8.5**  
FREQUENCY OF GROUP A DISORDERS: DISSOCIATION

ABNORMAL SYMPTOM	NONE	FREQUENCY			
		SLIGHTLY FREQUENT	FREQUENT	VERY FREQUENT	MOST FREQUENT
I feel like I am seeing my own body or observing myself doing something from outside my body (like watching myself in a movie).	1,423 (90.5)	95 (6.0)	23 (1.5)	25 (1.6)	7 (0.4)
I feel like my body is not mine, as if I am not inside my body.	1,411 (89.7)	99 (6.3)	33 (2.1)	20 (1.3)	10 (0.6)
I feel like my surroundings are different, as if I am enveloped by fog.	1,372 (87.2)	131 (8.3)	45 (2.9)	18 (1.1)	7 (0.4)
I feel like everything around me is unreal, as if I am in a dream.	1,262 (80.2)	205 (13.0)	60 (3.8)	28 (1.8)	18 (1.1)

**TABLE 8.6**  
FREQUENCY OF GROUP B DISORDERS

ABNORMAL SYMPTOM	NONE	FREQUENCY			
		SLIGHTLY FREQUENT	FREQUENT	VERY FREQUENT	MOST FREQUENT
I have bad thoughts and images, or sounds from the traumatic event keep popping up in my thoughts even if I do not want them to.	1,006 (64.00)	325 (20.70)	140 (8.90)	68 (4.30)	34 (2.20)
I have bad dreams about past event or other incidents.	917 (58.30)	395 (25.10)	178 (11.30)	50 (3.20)	33 (2.10)
I feel angry toward the person who caused that event to happen, the person who did not try to prevent it or to help.	771 (49.00)	366 (23.30)	204 (13.00)	132 (8.40)	100 (6.40)
When something reminds me of a past event, I feel irritated, scared or very sad.	766 (48.70)	456 (29.00)	190 (12.10)	114 (7.20)	47 (3.00)
When something reminds me of a past event, I develop physical reactions such as a fast heartbeats, headache, stomach ache.	1,070 (68.00)	270 (17.20)	128 (8.10)	75 (4.80)	30 (1.90)

**TABLE 8.7**  
FREQUENCY OF GROUP C DISORDERS

ABNORMAL SYMPTOM	NONE	FREQUENCY			
		SLIGHTLY FREQUENT	FREQUENT	VERY FREQUENT	MOST FREQUENT
I try not to think of or have any feeling about what happened.	634 (40.30)	452 (28.70)	246 (15.60)	153 (9.70)	88 (5.60)
I try to avoid people, places or objects that remind me of what happened.	791 (50.30)	382 (24.20)	234 (14.90)	108 (6.90)	58 (3.70)

**TABLE 8.8**  
**FREQUENCY OF GROUP D DISORDERS**

ABNORMAL SYMPTOM	NONE	FREQUENCY			
		SLIGHTLY FREQUENT	FREQUENT	VERY FREQUENT	MOST FREQUENT
I cannot remember the essence of what happened.	1,073 (68.20)	331 (21.00)	107 (6.80)	40 (2.50)	22 (1.40)
I have an idea that "I am not a good person".	597 (38.00)	564 (35.90)	254 (16.10)	110 (7.00)	48 (3.00)
I think "the world is a very dangerous place".	1,314 (83.50)	158 (10.00)	56 (3.60)	21 (1.30)	24 (1.50)
I have an idea that "I cannot trust anybody ever again".	938 (59.60)	308 (19.60)	195 (12.40)	71 (4.50)	61 (3.90)
I feel angry toward the person who caused that event to happen, the person who did not try to prevent it or to help.	771 (49.00)	366 (23.30)	204 (13.00)	132 (8.40)	100 (6.40)
I think what happened was partly my fault.	516 (32.80)	485 (30.80)	310 (19.70)	169 (10.70)	93 (5.90)
I have a feeling that what happened made me feel bad or it was a repulsive event.	743 (47.20)	475 (30.20)	201 (12.80)	97 (6.20)	57 (3.60)
I feel ashamed or guilty for being part of what happened.	739 (47.00)	494 (31.40)	207 (13.20)	92 (5.80)	41 (2.60)
I feel scared.	1,135 (72.20)	307 (19.50)	73 (4.60)	35 (2.20)	23 (1.50)
I would like to take revenge on someone for what happened.	796 (50.60)	349 (22.20)	161 (10.20)	149 (9.50)	118 (7.50)
I feel I don't want to do my favourite activity or to do it with my family or my friends.	1,031 (65.50)	352 (22.40)	121 (7.70)	52 (3.30)	17 (1.10)
I feel like I am alone even when surrounded by people.	1,030 (65.50)	296 (18.80)	140 (8.90)	63 (4.00)	44 (2.80)
I feel that happiness or love is so hard to achieve.	1,069 (68.00)	283 (18.00)	138 (8.70)	55 (3.50)	28 (1.80)

**TABLE 8.9**  
**FREQUENCY OF GROUP E DISORDERS**

ABNORMAL SYMPTOM	NONE	FREQUENCY			
		SLIGHTLY FREQUENT	FREQUENT	VERY FREQUENT	MOST FREQUENT
I feel easily irritated or get into a quarrel, argument or a fight with other person quite easily.	639 (40.60)	399 (25.40)	277 (17.60)	168 (10.70)	90 (5.70)
I intend to hurt myself.	1,339 (85.10)	144 (9.20)	52 (3.30)	26 (1.70)	12 (0.80)
I like doing risky, dangerous activities that may hurt myself or Other.	976 (62.00)	307 (19.50)	166 (10.60)	83 (5.30)	41 (2.60)
I suspect that there will be danger or what I am scared of will happen to me (e.g. I keep looking over my shoulder even if there is nothing there).	922 (58.60)	405 (25.70)	126 (8.00)	83 (5.30)	37 (2.40)
I am easily spooked or frightened (e.g. when I hear a loud noise or encounter things that surprise me).	845 (53.70)	359 (22.80)	206 (13.10)	95 (6.00)	68 (4.30)
I feel unfocused or unable to concentrate on any issue.	773 (49.10)	480 (30.50)	196 (12.50)	92 (5.80)	32 (2.00)
I have trouble sleeping, I wake up frequently or am unable to continue sleeping after waking up.	904 (57.50)	298 (18.90)	187 (11.90)	116 (7.40)	68 (4.30)





Thailand Institute of Justice  
affiliated with the United Nations